



110 KG Ranch Road  
Three Forks, MT 59752

FIRST-CLASS MAIL  
U.S. POSTAGE  
**PAID**  
Billings, MT  
Permit No.1

## Featured Herd Sires



*Justified*

Mark Sneed



*Asset*



*Double Of*



*Source*

Kate Roberts



*Response*

lc



Sale will be broadcast live  
at SuperiorLivestock.com.

**www.kgranch.com • 1-888-KG-BULLS**



# KG RANCH

- Annual Production Sale -

**December 6th, 2019**

12 P.M. (MST) @ the ranch Three Forks, Montana

## American Angus Association® Selection Tools



Lot 30



Lot 3



Lot 233



Lot 35



Lot 1



Lot 295



Lot 44



Lot 4



Lot 14



Lot 51



Lot 2



Lot 226



Lot 195



Lot 111



Lot 167

**Expected Progeny Difference (EPD)**, is the prediction of how future progeny of each animal are expected to perform relative to the progeny of other animals listed in the database. EPDs are expressed in units of measure for the trait, plus or minus. Interim EPDs may appear on young animals when their performance has yet to be incorporated into the American Angus Association National Cattle Evaluation (NCE) procedures. This EPD will be preceded by an "I", and may or may not include the animal's own performance record for a particular trait, depending on its availability, appropriate contemporary grouping, or data edits needed for NCE.

**Accuracy (ACC)**, is the reliability that can be placed on the EPD. An accuracy of close to 1.0 indicates higher reliability. Accuracy is impacted by the number of progeny and ancestral records included in the analysis.

### GROWTH

**Calving Ease Direct (CED)**, is expressed as a difference in percentage of unassisted births, with a higher value indicating greater calving ease in first-calf heifers. It predicts the average difference in ease with which a sire's calves will be born when he is bred to first-calf heifers.

**Birth Weight (BW)**, expressed in pounds, is a predictor of a sire's ability to transmit birth weight to his progeny compared to that of other sires.

**Weaning Weight (WW)**, expressed in pounds, is a predictor of a sire's ability to transmit weaning growth to his progeny compared to that of other sires.

**Residual Average Daily Gain (RADG)**, feed efficiency expressed in pounds per day, is a predictor of a sire's genetic ability for postweaning gain in future progeny compared to that of other sires, given a constant amount of feed consumed.

**Yearling Weight (YW)**, expressed in pounds, is a predictor of a sire's ability to transmit yearling growth to his progeny compared to that of other sires. Yearling Height (YH), is a predictor of a sire's ability to transmit yearling height, expressed in inches, compared to the that of other sires.

**Scrotal Circumference (SC)**, expressed in centimeters, is a predictor of the difference in transmitting ability for scrotal size compared to that of other sires.

**Docility (DOC)**, is expressed as a difference in yearling cattle temperament, with a higher value indicating more favorable docility in a sire's offspring compared to another sire.

### MATERNAL

**Heifer Pregnancy (HP)**, is a selection tool to increase the probability or chance of a sire's daughters becoming pregnant as first-calf heifers during a normal breeding season. A higher EPD is the more favorable direction, and the EPD is reported in percentage units.

**Calving Ease Maternal (CEM)**, is expressed as a difference in percentage of unassisted births, with a higher value indicating greater calving ease in first-calf daughters. It predicts the average ease with which a sire's daughters will calve as first-calf heifers when compared to daughters of other sires.

**Maternal Milk (Milk)**, is a predictor of a sire's genetic merit for milk and mothering ability in his daughters compared to daughters of other sires. In other words, it is that part of a calf's weaning weight attributed to milk and mothering ability.

**Mature Weight (MW)**, expressed in pounds, is a predictor of the difference in mature weight of daughters of a sire compared to the daughters of other sires.

**Mature Height (MH)**, expressed in inches, is a predictor of the difference in mature height of a sire's daughters compared to daughters of other sires.

**Cow Energy Value (\$EN)**, expressed in dollars savings per cow per year, assesses differences in cow energy requirements as an expected dollar savings difference in daughters of sires. A larger value is more favorable when

comparing two animals. Components for computing \$EN savings difference include lactation energy requirements and energy costs associated with differences in mature cow size.

### CARCASS

The genetic evaluation produces a single set of EPDs for carcass traits where the units of measure are in trait format and analyzed on an age-constant basis.

**Carcass Weight (CW)**, expressed in pounds, is a predictor of the differences in hot carcass weight of a sire's progeny compared to progeny of other sires.

**Marbling (Marb)**, is expressed as a fraction of the difference in USDA marbling score of a sire's progeny compared to progeny of other sires.

**Ribeye Area (RE)**, expressed in square inches, is a predictor of the difference in ribeye area of a sire's progeny compared to progeny of other sires.

**Fat Thickness (Fat)**, expressed in inches, is a predictor of the differences in external fat thickness at the 12th rib (as measured between the 12th and 13th ribs) of a sire's progeny compared to progeny of other sires.

### FOOT SCORE

**Claw Set (Claw)**, is expressed in units of claw-set score. A lower EPD is more favorable, indicating a sire will produce progeny with more ideal claw set, which is toes that are symmetrical, even and appropriately spaced.

**Foot Angle (Angle)**, is expressed in units of foot-angle score. A lower EPD is more favorable, indicating a sire will produce progeny with more ideal foot angle, which is a 45-degree angle at the pastern joint with appropriate toe length and heel depth.

### \$VALUE INDEXES

\$Value Indexes, reported in dollars per head, are multi-trait selection indexes where a higher value suggests more profit. The \$Value is an estimate of how future progeny of each sire are expected to perform, on average, compared to progeny of other sires if sires were randomly mated to cows and if calves were exposed to the same environment.

**Maternal Weaned Calf Value (\$M)**, expressed in dollars per head, predicts profitability differences in progeny due to genetics from conception to weaning. Increased selection pressure on \$M aims to decrease overall mature cow size and improve foot structure and fertility while maintaining weaning weights consistent with today's production.

**Weaned Calf Value (\$W)**, expressed in dollars per head, provides the expected difference in future progeny preweaning performance from birth to weaning. Increased selection pressure on \$W increases weaning and maternal milk traits while increasing mature cow size.

**Feedlot Value (\$F)**, expressed in dollars per head, is the expected average difference in future progeny performance for postweaning merit compared to progeny of other sires. The underlying objective assumes commercial producers will retain ownership of cattle through the feedlot phase and sell fed cattle on a carcass weight basis with no considerations of premiums or discounts for quality and yield grade.

**Grid Value (\$G)**, expressed in dollars per carcass, is the expected average difference in future progeny performance for carcass grid merit, including quality and yield grade attributes, compared to progeny of other sires.

**Beef Value (\$B)**, expressed in dollars per carcass, represents the expected average differences in the progeny postweaning performance and carcass value compared to progeny of other sires. This index assumes commercial producers wean all male and female progeny, retain ownership of these animals through the feedlot phase, and market these animals on a quality-based carcass grid

View all the sale bulls at [www.SuperiorLivestock.com](http://www.SuperiorLivestock.com)

# KG Ranch

- 23rd Annual Production Sale -

Friday, December 6, 2019

12:00 (MST) • AT THE RANCH NEAR THREE FORKS, MT

## SALE DAY PHONES:

1-888-KG-BULLS (1-888-542-8557)

Sale Barn 406-285-3660 or 406-285-3334

Ron's cell 406-600-7514 ✧ Greg's cell 406-580-3660

Cody's cell 406-580-7366 ✧ John's cell 406-670-5074

- Selling -  
300 Coming 2 Year Old Bulls  
360 Commercial Bred Heifers  
50 2011 Model Cows

## - General Sale Information -

**SALE TIME:** Noon (MST)

**LUNCH:** Complimentary Lunch at 11:00.

**INSPECTION:** Cattle may be inspected at any time prior to the sale.

**AUCTIONEER:** Joe Goggins, cell 406-861-5664

### PRESS REPRESENTATIVES:

John Goggins.....406-698-4159 ..... *Western Ag Reporter*  
Jeff Thomas.....406-581-8859 ..... *Agri-Media*  
Kurt Kangas.....406-366-4190 ..... *American Angus Association*  
Andy Rest .....307-630-4604 ..... *Cattle Business Weekly*  
Devin Murnin.....406-696-1502 ..... *Western Livestock Journal*  
Logan Ispen.....916-947-2392 ..... *Western Livestock Journal*  
Don Ravellette.....605-685-5147 ..... *RPI Promotions*  
Eric Drees .....208-329-4808 ..... *Special Assignment*

**TERMS AND CONDITIONS:** All cattle sell under the suggested terms and conditions of the American Angus Association. A copy is available at our office.

**ANNOUNCEMENTS:** Announcements from the block take precedence over any printed matter.

**VOLUME BULL DISCOUNT:** 5 or more bulls will get a 2.5% discount, 10 or more bulls will get a 5% discount.

**VOLUME HEIFER DISCOUNT:** \$500 will be deducted for anyone purchasing 40 head or more commercial heifers.

**SIGHT UNSEEN PURCHASE GUARANTEE:** Buyers unable to attend the sale may call or send their bids to Ron, Greg, or any of the representatives listed above. We provide a complete satisfaction guarantee for cattle purchased in this manner as with all cattle selling in this sale.

**HERD HEALTH:** All females have been vaccinated for brucellosis. All cattle sell with appropriate health papers for interstate shipments. All two-year-old bulls have been fertility tested prior to the sale. Our veterinarian Dr. Kelly Hall will be available on sale day to answer any questions you may have.

**DELIVERY:** Free delivery on all bulls selling in the Western United States, rest at cost.

**WINTERING:** Wintering arrangements are available on all two year old bulls for \$300 per head until April 1, 2020.

**RETAINED INTEREST:** KG Ranch is retaining a one third revenue sharing semen interest in each bull selling in the sale. Full Possession and full salvage value sells on all the bulls.

**LIABILITY:** All persons who attend the sale do so at their own risk, and KG Ranch assumes no liability, legal or otherwise, for any accidents which may occur.

**FIRST BREEDING SEASON GUARANTEE:** KG Ranch provides a first breeding season guarantee, if the bull you purchase fails to be a breeder or dies during the first breeding season, KG Ranch will credit you purchase price minus the salvage value in the next year sale or the spring private treaty sale, which ever the buyer prefers.

**ACCOMMODATIONS:** Upon request, we will be glad to make reservations for you.

Sacajawea Hotel, Three Forks..... 406-285-6515

Broken Spur Inn, Three Forks..... 406-285-3237

Fort Three Forks, Exit 274 at Three Forks ..... 800-477-5690

### SALE LOCATION:

At KG Ranch Headquarters  
8.5 miles south of I-90, just  
off Hwy 287

(watch for signs on Hwy 287)

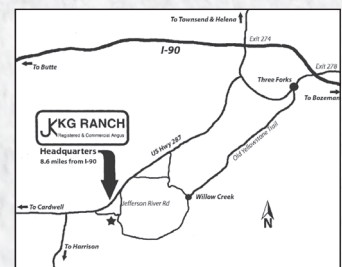

# KG Ranch

Registered Angus Cattle

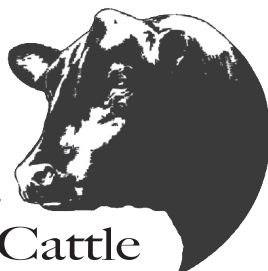

110 KG Ranch Road  
Three Forks, MT 59752

1-888-KGBULLS  
(406) 285-3660  
Fax (406) 285-3332

[www.kgranch.com](http://www.kgranch.com)

## *Welcome to the annual KG Ranch production sale.*

First and foremost we would like to thank our crew for their hard work and dedication to the KG Ranch operation. The winter of 2019 presented many challenges for us and those in the ranching community; it will be one that will be remembered for generations. As the year draws to a close the cattle markets in general seem to be finding their footing. The demand for good bred stock cows increases every day and the bull end of the seed stock business continues to be healthy as commercial cattlemen understand the value of a quality product for their buyers. A live healthy calf, pounds at weaning time and a uniform calf crop will always be in demand.

This year's offering of bulls has excelled from day one and we think you'll be impressed come sale day. Our home raised KG Justified sire has done an excellent job here at KG Ranch, and at the other owners operations: Gartner Denowh Angus Ranch and Arntzen Angus Ranch. Justified will continue to be used across the country as he is a complete no holes sire. Justified has made his mark at the above mentioned breeders by siring the top selling groups on any given year. In 2018 at the KG Ranch Sale Justified sired the top selling bull purchased by Hinman Angus.

Other headlining sires are Sitz Asset, Sitz Reponse, and HA Double 07. Asset and Reponse are flush brothers that bring in a new blood line for us, SAV Resource. Asset is a power sire that has few equals in putting pounds on the ground at shipping time. Response is an elite heifer bull that sires eye appeal and outstanding females. Double 07 was purchased to carry on our High Regard line of cattle that have worked extremely well here at KG Ranch.

The bred heifers will once again be a sale feature and will not disappoint. We will also offer all of our 2011 model cows, cows that have served us very well, and have plenty of productive years ahead of them.

Each year we look forward to seeing our repeat customers and our friends. It is the highlight of the sale. We are grateful to each and everyone of you that have placed so much faith in our breeding program. If you are a new customer please introduce yourself. We would be happy to learn about your program, and answer any questions you may have about ours. We appreciate the relationships forged through our programs and would be grateful to add new names and faces.

We hope you can join us on December 6th and if there's a question please feel free to contact us.

*Paul & Kaye*  
Paul & Kaye Doddridge  
406.285.6608  
[paul@kgranch.com](mailto:paul@kgranch.com)

*Kaitlyn*  
Kaitlyn Doddridge  
406.285.7669

*Greg*  
Greg Strohecker, GM  
406.580.3660 (cell)  
[greg@kgranch.com](mailto:greg@kgranch.com)

**RF**  
RON FRYE | MARKETING  
Ron Frye  
406.600.7514 • [ronfryemarketing@gmail.com](mailto:ronfryemarketing@gmail.com)

**ANDRAS**  
Cattle Services LLC  
John Andras  
406.670.5074 • [andrascattle@gmail.com](mailto:andrascattle@gmail.com)

# ABSENTEE BUYERS



## HOW TO PARTICIPATE AS AN ABSENTEE BUYER

We have made preparations to bid and buy livestock through Superior Productions' "Call or Click-To-Bid" service for those unable to attend in person on sale day. **Please note that all of the lots in the sale will also be available for viewing online prior to sale day at [www.superiorlivestock.com](http://www.superiorlivestock.com).**

### HERE'S HOW IT WORKS

**Turn in Bids Over the Phone.** This is our traditional method of buying livestock and is the suggested process for anyone who does not have consistent, high-speed internet. To get started simply go online to [www.superiorlivestock.com](http://www.superiorlivestock.com) and click on the tab titled "Register for a Buyer Number". Select the registration form for Superior Productions and print the registration form. Fill it out and fax it in to Superior Productions at (817) 378-3380 with a signature on it. You can also mail it in to the address provided on the form. Upon receipt of this information Superior will call you with a buyer's number and the bid line phone number that you will use on sale day to place bids over the phone.

**Click-To-Bid.** This is Superior's online bidding program for cattle buying. **Please note that high speed internet is required – this is not for dial-up or satellite internet.** Registration is free, but you must become a member of [www.superiorclicktobid.com](http://www.superiorclicktobid.com) to sign up. Becoming a member is easy – just go to the homepage of [www.superiorclicktobid.com](http://www.superiorclicktobid.com) and follow the out-lined steps to get started. Input your information and select a username and password. You will receive an e-mail confirming you are a member. From that point forward you just have to sign in and select the sale you would like to register for and once approved by the ranch you will receive an e-mail confirming which sale you are now registered for.

**Viewing the Auction.** The sale will be broadcast via satellite on Dish Network channel 997. *Please note that there is a delay if you are watching the auction on television so be sure to call in a couple lots ahead of the lot you are interested in bidding on.* The sale will also be broadcast live on the internet at both [www.superiorlivestock.com](http://www.superiorlivestock.com) and [www.superiorclicktobid.com](http://www.superiorclicktobid.com). The video feed on the homepage of [www.superiorlivestock.com](http://www.superiorlivestock.com) looks the same as the video feed on TV and can be watched over a smartphone or tablet. Remember you can call in to bid whether watching on the TV or on the internet, but you must be a member of [www.superiorclicktobid.com](http://www.superiorclicktobid.com) to "click-to-bid".

**Buyers will be contacted by the ranch after the sale for payment and delivery details. IF YOU NEED ANY ASSISTANCE CALL SUPERIOR AT (800) 422-2117.**



## VIEW VIDEOS OF THE BULLS AT SUPERIOR LIVESTOCK

Log onto [www.superiorlivestock.com](http://www.superiorlivestock.com).  
Click on the Production Sale Schedule icon.  
Find and click on the KG Ranch Production Sale link within the schedule.



**LOT 1**  
*KG Justified 8007*  
 Ranch



**LOT 2**  
*KG Justified 8115*

**1** *KG Justified 8007*

**Bull** Tattoo: 8007 DOB: 1/20/18 19337025 **Org**

CED	Birth	Wean	Year	Scrotal	CEM	Milk
+9	-0.3	+73	+124	+1.51	+8	+28
Birth Wt	205 Wt Ratio	365 Wt Ratio	Scrotal Circ.	Dam Production		
72	122	119	40.00	1 WR 122	1 YR 119	

Marb	RE	\$F	\$B	\$W	\$G
+0.63	+0.49	+87	+134	+84	+47

CONNEALY JUDGMENT  
**KG JUSTIFIED 3023**  
 KG MISS MAGIC 1443  
  
 KG SOLUTION 0018  
**KG BEAUTY 6766**  
 KG BEAUTY 8409

CONNEALY CONSENSUS 7229 #  
 ENTRINE OF CONANGA 9876 #  
 SITZ WISDOM 481T #  
 KG MISS MAGIC 3528  
 MOGCK SURE SHOT #  
 KG RITO LADY 8724  
 SITZ RAINMAKER 9723 #  
 KG BEAUTY 1446

EPDs	Sire	Dam
<b>BW</b>	-2.4	+1.3
<b>WW</b>	+59	+61
<b>Milk</b>	+27	+28
<b>YW</b>	+106	+106

**2** *KG Justified 8115*

**Bull** Tattoo: 8115 DOB: 1/28/18 19337074 **Org**

CED	Birth	Wean	Year	Scrotal	CEM	Milk
+2	+1.4	+76	+132	+1.48	+5	+26
Birth Wt	205 Wt Ratio	365 Wt Ratio	Scrotal Circ.	Dam Production		
80	118	115	41.00	1 WR 118	1 YR 115	

Marb	RE	\$F	\$B	\$W	\$G
+0.72	+0.32	+77	+130	+81	+53

CONNEALY JUDGMENT  
**KG JUSTIFIED 3023**  
 KG MISS MAGIC 1443  
  
 SITZ LOGIC Y46 #  
**KG BEAUTY 6219**  
 KG BEAUTY 3024

CONNEALY CONSENSUS 7229 #  
 ENTRINE OF CONANGA 9876 #  
 SITZ WISDOM 481T #  
 KG MISS MAGIC 3528  
 SITZ DIMENSION 8607 #  
 SITZ FOREVER LADY 612T #  
 KG SOLUTION 0018  
 KG BEAUTY 1620

EPDs	Sire	Dam
<b>BW</b>	-2.4	+0.9
<b>WW</b>	+59	+66
<b>Milk</b>	+27	+30
<b>YW</b>	+106	+120

**LOT 3**  
*KG Justified 8001*  
 Ranch



**LOT 4**  
*KG Justified 8097*

**3** *KG Justified 8001*

**Bull** Tattoo: 8001 DOB: 1/15/18 19337024 **Org**

CED	Birth	Wean	Year	Scrotal	CEM	Milk
+16	-2.2	+68	+111	+2.34	+13	+26
Birth Wt	205 Wt Ratio	365 Wt Ratio	Scrotal Circ.	Dam Production		
58	111	107	43.00	2 WR 111	1 YR 107	

Marb	RE	\$F	\$B	\$W	\$G
+0.50	+0.30	+61	+101	+83	+40

CONNEALY JUDGMENT  
**KG JUSTIFIED 3023**  
 KG MISS MAGIC 1443  
  
 KG HIGH REGARD 2073  
**KG CHRISTINA 6577**  
 KG CHRISTINA 0108 #

CONNEALY CONSENSUS 7229 #  
 ENTRINE OF CONANGA 9876 #  
 SITZ WISDOM 481T #  
 KG MISS MAGIC 3528  
 GEIS BALOO 13'08  
 KG MISS WIX 0680  
 CONNEALY CONTRAST #  
 KG CHRISTINA 8163

EPDs	Sire	Dam
<b>BW</b>	-2.4	+0.2
<b>WW</b>	+59	+57
<b>Milk</b>	+27	+31
<b>YW</b>	+106	+104

**4** *KG Justified 8097*

**Bull** Tattoo: 8097 DOB: 1/27/18 19337065 **Org**

CED	Birth	Wean	Year	Scrotal	CEM	Milk
+12	-1.2	+61	+105	+1.81	+6	+38
Birth Wt	205 Wt Ratio	365 Wt Ratio	Scrotal Circ.	Dam Production		
70	104	106	39.00	1 WR 104	1 YR 106	

Marb	RE	\$F	\$B	\$W	\$G
+0.47	+0.14	+63	+96	+83	+33

CONNEALY JUDGMENT  
**KG JUSTIFIED 3023**  
 KG MISS MAGIC 1443  
  
 KG HIGH REGARD 2073  
**KG PEGGY SUE 6610**  
 KG PEGGY SUE 2176

CONNEALY CONSENSUS 7229 #  
 ENTRINE OF CONANGA 9876 #  
 SITZ WISDOM 481T #  
 KG MISS MAGIC 3528  
 GEIS BALOO 13'08  
 KG MISS WIX 0680  
 KG FOCAL POINT 8100  
 KG PEGGY SUE 0670

EPDs	Sire	Dam
<b>BW</b>	-2.4	+0.7
<b>WW</b>	+59	+60
<b>Milk</b>	+27	+31
<b>YW</b>	+106	+105

*Reference Sire*



# KG Justified 3023

Tattoo: 3023 AAA #: 17707279 DOB: 1/21/13

CONNEALY CONSENSUS 7229 # CONNEALY CONSENSUS #  
 CONNEALY JUDGMENT BLUE LILLY OF CONANGA 16  
 ENTRINE OF CONANGA 9876 # RITO GEMA OF 4L3 EMBLAZON #+  
 ENTRANCE OF CONANGA 206 #  
 SITZ WISDOM 481T # CONNEALY ONWARD #  
 KG MISS MAGIC 1443 SITZ ELLUNA ELITE 94P  
 KG MISS MAGIC 3528 KG TRAVELER 8180 8171  
 KG MISS MAGIC 6560

Owned with Gartner-Denowh Angus Ranch, Sidney, MT & Arntzen Angus Ranch, Hilger, MT.  
 Leased to Genex Cooperative Inc, Shawano, WI.

Justified topped the 2014 KG Ranch Annual Bull Sale and has been instrumental in the success of each owner's sale since the first calves hit the ground. His pedigree combines three sires that have played a large part in the genetic make of the KG Ranch cow herd, Connealy Judgment, Sitz Wisdom and KG Traveler 8180 8171. Justified is an excellent calving ease sire with plenty of growth. His daughters excel in maternal traits and are some of the best young cows in the breed today. Justified has built an impressive EPD profile that ranks him in the top 1% \$M, Claw; 2% Angle; 3% BW; 4% \$W; 5% SC; 10% MB & HP, 15% \$G; 20% DOC, among parent sires. Justified excels in the newly developed epd for foot structure ranking in the top 1% claw and 2% Angle.

CED	BW	WW	YW	SC	CEM	Milk	Marb	RE	\$M	\$W	\$F	\$G	\$B
+12	-2.3	+59	+106	+1.70	+8	+27	+99	+33	+91	+80	+64	+62	+127

## 5 KG Justified 8185

Bull Tattoo: 8185 DOB: 2/5/18 19337111 Org

CED	Birth	Wean	Year	Scrotal	CEM	Milk
+11	-1.0	+60	+103	+1.17	+10	+29
Birth Wt	205 Wt Ratio	365 Wt Ratio	Scrotal Circ.	Dam Production		
76	99	103	38.00	2 WR 96	1 YR 103	

Marb	RE	\$F	\$B	\$W	\$G
+0.88	+0.52	+76	+136	+74	+60

CONNEALY JUDGMENT  
**KG JUSTIFIED 3023**  
 KG MISS MAGIC 1443  
 KG HIGH REGARD 2073  
**KG PEGGY SUE 6604**  
 KG PEGGY SUE 9684

CONNEALY CONSENSUS 7229 #  
 ENTRINE OF CONANGA 9876 #  
 SITZ WISDOM 481T #  
 KG MISS MAGIC 3528  
 GEIS BALOO 13'08  
 KG MISS WIX 0680  
 CONNEALY CONTRAST #  
 KG PEGGY SUE 5378

EPDs	Sire	Dam
BW	-2.4	+0.7
WW	+59	+53
Milk	+27	+23
YW	+106	+95

## 6 KG Justified 8026

Bull Tattoo: 8026 DOB: 1/23/18 19337035 Org

CED	Birth	Wean	Year	Scrotal	CEM	Milk
+12	-1.3	+64	+116	+2.25	+9	+35
Birth Wt	205 Wt Ratio	365 Wt Ratio	Scrotal Circ.	Dam Production		
74	114	109	41.50	2 WR 115	1 YR 109	

Marb	RE	\$F	\$B	\$W	\$G
+0.74	+0.62	+96	+151	+83	+54

CONNEALY JUDGMENT  
**KG JUSTIFIED 3023**  
 KG MISS MAGIC 1443  
 KG HIGH REGARD 2073  
**KG PRINCESS 6533**  
 KG PRINCESS 0535

CONNEALY CONSENSUS 7229 #  
 ENTRINE OF CONANGA 9876 #  
 SITZ WISDOM 481T #  
 KG MISS MAGIC 3528  
 GEIS BALOO 13'08  
 KG MISS WIX 0680  
 CONNEALY FULL FREIGHT  
 KG PRINCESS 6304

EPDs	Sire	Dam
BW	-2.4	+0.6
WW	+59	+57
Milk	+27	+33
YW	+106	+103

## 7 KG Justified 8116

Bull Tattoo: 8116 DOB: 1/28/18 19337075 Org

CED	Birth	Wean	Year	Scrotal	CEM	Milk
+11	+0.2	+65	+114	+1.47	+9	+25
Birth Wt	205 Wt Ratio	365 Wt Ratio	Scrotal Circ.	Dam Production		
76	106	110	40.00	1 WR 106	1 YR 110	

Marb	RE	\$F	\$B	\$W	\$G
+0.29	+0.71	+79	+116	+74	+36

CONNEALY JUDGMENT  
**KG JUSTIFIED 3023**  
 KG MISS MAGIC 1443  
 KG HIGH REGARD 2073  
**KG PRINCESS 6441**  
 KG PRINCESS 1030

CONNEALY CONSENSUS 7229 #  
 ENTRINE OF CONANGA 9876 #  
 SITZ WISDOM 481T #  
 KG MISS MAGIC 3528  
 GEIS BALOO 13'08  
 KG MISS WIX 0680  
 MOGCK SURE SHOT #  
 KG PRINCESS 9531

EPDs	Sire	Dam
BW	-2.4	+0.4
WW	+59	+56
Milk	+27	+26
YW	+106	+100

## 8 KG Justified 8043

Bull Tattoo: 8043 DOB: 1/24/18 19337038 Org

CED	Birth	Wean	Year	Scrotal	CEM	Milk
+6	+0.9	+65	+122	+1.06	+7	+23
Birth Wt	205 Wt Ratio	365 Wt Ratio	Scrotal Circ.	Dam Production		
88	106	105	38.00	1 WR 106	1 YR 105	

Marb	RE	\$F	\$B	\$W	\$G
+0.44	+0.65	+86	+126	+67	+40

CONNEALY JUDGMENT  
**KG JUSTIFIED 3023**  
 KG MISS MAGIC 1443  
 KG HIGH REGARD 2073  
**KG EMPRESS 6384**  
 KG EMPRESS 1923 #

CONNEALY CONSENSUS 7229 #  
 ENTRINE OF CONANGA 9876 #  
 SITZ WISDOM 481T #  
 KG MISS MAGIC 3528  
 GEIS BALOO 13'08  
 KG MISS WIX 0680  
 MOGCK SURE SHOT #  
 KG EMPRESS 6282

EPDs	Sire	Dam
BW	-2.4	+0.8
WW	+59	+57
Milk	+27	+27
YW	+106	+101



**LOT 7**  
*KG Justified 8116*  
 Ranch



**LOT 9**  
*KG Justified 8055*

**9** *KG Justified 8055*

**Bull**    **Tattoo:** 8055    **DOB:** 1/25/18    **19337043**    **Org**

CED	Birth	Wean	Year	Scrotal	CEM	Milk
+10	-0.5	+66	+120	+1.26	+3	+28
Birth Wt	205 Wt Ratio	365 Wt Ratio	Scrotal Circ.	Dam Production		
78	100	100	36.00	1 WR 100	1 YR 100	

Marb	RE	\$F	\$B	\$W	\$G
+0.36	+0.49	+80	+118	+78	+38

CONNEALY JUDGMENT  
**KG JUSTIFIED 3023**  
 KG MISS MAGIC 1443  
  
 KG HIGH REGARD 2073  
**KG CLASSIC 6525**  
 KG CLASSIC 1034

CONNEALY CONSENSUS 7229 #  
 ENTRINE OF CONANGA 9876 #  
 SITZ WISDOM 481T #  
 KG MISS MAGIC 3528  
 GEIS BALOO 13'08  
 KG MISS WIX 0680  
 S A V FINAL ANSWER 0035 #  
 KG CLASSIC 9787

EPDs	Sire	Dam
<b>BW</b>	-2.4	-0.7
<b>WW</b>	+59	+53
<b>Milk</b>	+27	+24
<b>YW</b>	+106	+99

**10** *KG Justified 8138*

**Bull**    **Tattoo:** 8138    **DOB:** 1/30/18    **19337085**    **Org**

CED	Birth	Wean	Year	Scrotal	CEM	Milk
+12	-0.7	+75	+134	+1.37	+9	+28
Birth Wt	205 Wt Ratio	365 Wt Ratio	Scrotal Circ.	Dam Production		
70	117	115	40.00	1 WR 117	1 YR 115	

Marb	RE	\$F	\$B	\$W	\$G
+0.89	+0.39	+101	+157	+87	+56

CONNEALY JUDGMENT  
**KG JUSTIFIED 3023**  
 KG MISS MAGIC 1443  
  
 CARTER WIND STAR 218  
**KG HARMONY 6153**  
 KG HAMONY 4711

CONNEALY CONSENSUS 7229 #  
 ENTRINE OF CONANGA 9876 #  
 SITZ WISDOM 481T #  
 KG MISS MAGIC 3528  
 V D A R REALLY WINDY 4097 #  
 CARTER BARBARA NELL 2204  
 SITZ WISDOM 481T #  
 KG HARMONY 0492

EPDs	Sire	Dam
<b>BW</b>	-2.4	+1.4
<b>WW</b>	+59	+62
<b>Milk</b>	+27	+28
<b>YW</b>	+106	+117



**LOT 12**  
*KG Justified 8028*  
KG Ranch

**11** *KG Justified 8106*

**Bull** Tattoo: 8106 DOB: 1/27/18 19337069 **Org**

CED	Birth	Wean	Year	Scrotal	CEM	Milk
+6	+0.5	+68	+125	+1.69	+8	+29
Birth Wt	205 Wt Ratio	365 Wt Ratio	Scrotal Circ.	Dam Production		
86	109	110	39.00	2 WR 104	1 YR 110	

Marb	RE	\$F	\$B	\$W	\$G
+0.71	+0.55	+83	+140	+74	+56

CONNEALY JUDGMENT  
**KG JUSTIFIED 3023**  
KG MISS MAGIC 1443  
  
KG SOLUTION 0018  
**KG JUDITH 6079**  
KG JUDITH 4950

CONNEALY CONSENSUS 7229 #  
ENTRINE OF CONANGA 9876 #  
SITZ WISDOM 481T #  
KG MISS MAGIC 3528  
MOGCK SURE SHOT #  
KG RITO LADY 8724  
KG WISDOM 9366  
KG JUDITH 8145

EPDs	Sire	Dam
BW	-2.4	+1.0
WW	+59	+64
Milk	+27	+30
YW	+106	+118

**12** *KG Justified 8028*

**Bull** Tattoo: 8028 DOB: 1/23/18 19337036 **Org**

CED	Birth	Wean	Year	Scrotal	CEM	Milk
+3	-0.4	+63	+107	+1.96	+7	+27
Birth Wt	205 Wt Ratio	365 Wt Ratio	Scrotal Circ.	Dam Production		
74	108	103	40.00	2 WR 110	1 YR 103	

Marb	RE	\$F	\$B	\$W	\$G
+0.54	+0.37	+68	+111	+70	+43

CONNEALY JUDGMENT  
**KG JUSTIFIED 3023**  
KG MISS MAGIC 1443  
  
KG RAINMAKER 9790  
**KG BEE 6844**  
KG BEE 2429

CONNEALY CONSENSUS 7229 #  
ENTRINE OF CONANGA 9876 #  
SITZ WISDOM 481T #  
KG MISS MAGIC 3528  
SITZ RAINMAKER 9723 #  
KG ERICA 1184  
SITZ WISDOM 481T #  
KG BEE 7571

EPDs	Sire	Dam
BW	-2.4	+2.3
WW	+59	+59
Milk	+27	+26
YW	+106	+106

**13** *KG Justified 8172*

**Bull** Tattoo: 8172 DOB: 2/1/18 19337104 **Org**

CED	Birth	Wean	Year	Scrotal	CEM	Milk
+10	-0.8	+72	+129	+2.11	+7	+30
Birth Wt	205 Wt Ratio	365 Wt Ratio	Scrotal Circ.	Dam Production		
86	110	106	40.00	2 WR 103	1 YR 106	

Marb	RE	\$F	\$B	\$W	\$G
+0.53	+0.75	+88	+141	+86	+53

CONNEALY JUDGMENT  
**KG JUSTIFIED 3023**  
KG MISS MAGIC 1443  
  
SITZ LOGIC Y46 #  
**KG HEATHER 6270**  
KG HEATHER 3212

CONNEALY CONSENSUS 7229 #  
ENTRINE OF CONANGA 9876 #  
SITZ WISDOM 481T #  
KG MISS MAGIC 3528  
SITZ DIMENSION 8607 #  
SITZ FOREVER LADY 612T #  
KG SOLUTION 0018  
KG HEATHER 0661

EPDs	Sire	Dam
BW	-2.4	+2.1
WW	+59	+67
Milk	+27	+26
YW	+106	+124

**14** *KG Asset 8600*

**Bull** Tattoo: 8600 DOB: 3/14/18 19337262 **White**

CED	Birth	Wean	Year	Scrotal	CEM	Milk
+2	+3.5	+75	+133	+1.30	+3	+20
Birth Wt	205 Wt Ratio	365 Wt Ratio	Scrotal Circ.	Dam Production		
90	118	118	40.00	5 WR 101	4 YR 104	

Marb	RE	\$F	\$B	\$W	\$G
-0.06	+0.95	+102	+129	+62	+27

S A V RESOURCE 1441# +  
**SITZ ASSET 402C +**  
SITZ ELLUNAS ELITE 656T # +  
  
CONNEALY FINAL FOUR 0411  
**KG SHOWGIRL 3342**  
KG SHOWGIRL 0081

RITO 707 OF IDEAL 3407 7075 +  
S A V BLACKCAP MAY 4136  
SITZ UPWARD 307R #  
SITZ ELLUNAS ELITE 35M  
CONNEALY ANSWER 71 #  
BUNNY OF CONANGA 746 2388 +  
CONNEALY CONTRAST #  
KG SHOWGIRL 8822

EPDs	Sire	Dam
BW	+3.6	-1.2
WW	+81	+40
Milk	+18	+25
YW	+138	+86

# KG Ranch

**LOT 15**  
*KG Asset 8541*



# JK

**LOT 16**  
*KG Asset 8248*

## 15 *KG Asset 8541*

**Bull**    **Tattoo:** 8541    **DOB:** 3/10/18    **19337241**    **White**

CED	Birth	Wean	Year	Scrotal	CEM	Milk
-4	+3.4	+71	+119	+0.58	+1	+17
Birth Wt		205 Wt Ratio	365 Wt Ratio	Scrotal Circ.	Dam Production	
98		115	112	38.00	4 WR 105    3 YR 111	

Marb	RE	\$F	\$B	\$W	\$G
-0.03	+0.70	+69	+93	+56	+24

S A V RESOURCE 1441# +  
**SITZ ASSET 402C** +  
 SITZ ELLUNAS ELITE 656T # +  
 44 CLOSING ARGUMENT 1521 +  
**KG LADY 4929**  
 KG LADY 0400

RITO 707 OF IDEAL 3407 7075 +  
 S A V BLACKCAP MAY 4136  
 SITZ UPWARD 307R #  
 SITZ ELLUNAS ELITE 35M  
 CONNEALY CONSENSUS 7229 #  
 G A R 1407 NEW DESIGN 1192 +  
 SITZ ALLIANCE 7544 #  
 KG LADY 4306

<b>EPDs</b>	<b>Sire</b>	<b>Dam</b>
<b>BW</b>	+3.6	+1.9
<b>WW</b>	+81	+56
<b>Milk</b>	+18	+24
<b>YW</b>	+138	+98

## 16 *KG Asset 8248*

**Bull**    **Tattoo:** 8248    **DOB:** 2/23/18    **19337144**    **White**

CED	Birth	Wean	Year	Scrotal	CEM	Milk
+2	+3.0	+74	+121	+1.09	+0	+21
Birth Wt		205 Wt Ratio	365 Wt Ratio	Scrotal Circ.	Dam Production	
87		107	107	39.00	2 WR 113    2 YR 113	

Marb	RE	\$F	\$B	\$W	\$G
+0.30	+0.85	+70	+111	+71	+41

S A V RESOURCE 1441# +  
**SITZ ASSET 402C** +  
 SITZ ELLUNAS ELITE 656T # +  
 KG HIGH REGARD 2073  
**KG ENCHANTRESS 5023**  
 KG ENCHANTRESS 3469

RITO 707 OF IDEAL 3407 7075 +  
 S A V BLACKCAP MAY 4136  
 SITZ UPWARD 307R #  
 SITZ ELLUNAS ELITE 35M  
 GEIS BALOO 13'08  
 KG MISS WIX 0680  
 CONNEALY CONSENSUS 7229 #  
 KG ENCHANTRESS 8927

<b>EPDs</b>	<b>Sire</b>	<b>Dam</b>
<b>BW</b>	+3.6	+2.5
<b>WW</b>	+81	+66
<b>Milk</b>	+18	+27
<b>YW</b>	+138	+110

*Response Sire*



# Sitz Asset 402C

**Tattoo: 402C    AAA #: 18220552    DOB: 2/01/15**

RITO 707 OF IDEAL 3407 7075 +  
 S A V RESOURCE 1441 #+  
 S A V BLACKCAP MAY 4136

SITZ UPWARD 307R #  
 SITZ ELLUNAS ELITE 656T #+  
 SITZ ELLUNAS ELITE 35M

R R RITO 707 #  
 IDEAL 3407 OF 1418 076  
 S A V 8180 TRAVELER 004 #  
 S A V MAY 2397 #+  
 CONNEALY ONWARD #  
 SITZ HENRIETTA PRIDE 81M  
 BON VIEW NEW DESIGN 1407 #  
 SITZ ELLUNAS ELITE 3308

*Owned with JC Heiken and Sons, Broadview, MT & Sitz Angus Ranch, Dillon, MT.*

Asset is a powerful son of SAV Resource 1441 and out of the dam of Sitz Investment. Asset progeny possess more frame than most SAV Resource sons, and his progeny crush the scales at weaning. If you're looking for pounds on the ground look no further. Asset is a flush brother to Sitz Response 405C. Asset ranks top 1% Claw; 2% WW, 3% YW, CW; 25% SC; 10% RE; 20% \$W; 30% \$F; 35% Angle.

CED	BW	WW	YW	SC	CEM	Milk	Marb	RE	\$M	\$W	\$F	\$G	\$B
+1	+3.6	+81	+137	+98	+0	+18	+17	+84	+45	+67	+88	+36	+123

## 17 *KG Asset 8264*

**Bull    Tattoo: 8264    DOB: 2/26/18    19337153    White**

CED	Birth	Wean	Year	Scrotal	CEM	Milk
+4	+3.5	+72	+125	+0.62	+0	+24
Birth Wt	205 Wt Ratio	365 Wt Ratio	Scrotal Circ.	Dam Production		
95	103	109	38.00	2 WR 105	1 YR 109	

Marb	RE	\$F	\$B	\$W	\$G
+0.33	+0.56	+88	+124	+67	+37

S A V RESOURCE 1441# +  
**SITZ ASSET 402C +**  
 SITZ ELLUNAS ELITE 656T # +

KG HIGH REGARD 2073  
**KG EVERELDA ENTENSE 5045**  
 KG EVERELDA ENTENSE 3085

RITO 707 OF IDEAL 3407 7075 +  
 S A V BLACKCAP MAY 4136  
 SITZ UPWARD 307R #  
 SITZ ELLUNAS ELITE 35M  
 GEIS BALOO 13'08  
 KG MISS WIX 0680  
 KG SOLUTION 0018  
 KG EVERELDA ENTENSE 1122

EPDs	Sire	Dam
<b>BW</b>	+3.6	+1.0
<b>WW</b>	+81	+60
<b>Milk</b>	+18	+26
<b>YW</b>	+138	+106

## 18 *KG Asset 8460*

**Bull    Tattoo: 8460    DOB: 3/2/18    19337207    White**

CED	Birth	Wean	Year	Scrotal	CEM	Milk
+0	+5.5	+79	+137	+1.47	+2	+26
Birth Wt	205 Wt Ratio	365 Wt Ratio	Scrotal Circ.	Dam Production		
100	122	121	42.00	7 WR 108	7 YR 107	

Marb	RE	\$F	\$B	\$W	\$G
+0.43	+0.65	+97	+142	+67	+45

S A V RESOURCE 1441# +  
**SITZ ASSET 402C +**  
 SITZ ELLUNAS ELITE 656T # +

SITZ ALLIANCE 7544 #  
**KG PRINCESS 0444**  
 KG PRINCESS 2205

RITO 707 OF IDEAL 3407 7075 +  
 S A V BLACKCAP MAY 4136  
 SITZ UPWARD 307R #  
 SITZ ELLUNAS ELITE 35M  
 SITZ ALLIANCE 6595 #  
 SITZ PRIDE 2561  
 VERMILION DATELINE 7078 #  
 KG PRINCESS 7551

EPDs	Sire	Dam
<b>BW</b>	+3.6	+4.3
<b>WW</b>	+81	+54
<b>Milk</b>	+18	+33
<b>YW</b>	+138	+103

## 19 *KG Asset 8374*

**Bull    Tattoo: 8374    DOB: 2/26/18    19337172    White**

CED	Birth	Wean	Year	Scrotal	CEM	Milk
-2	+4.3	+83	+146	+1.45	-2	+29
Birth Wt	205 Wt Ratio	365 Wt Ratio	Scrotal Circ.	Dam Production		
95	113	113	41.00	3 WR 103	3 YR 104	

Marb	RE	\$F	\$B	\$W	\$G
+0.29	+0.43	+102	+138	+80	+36

S A V RESOURCE 1441# +  
**SITZ ASSET 402C +**  
 SITZ ELLUNAS ELITE 656T # +

CONNEALY CONTRAST #  
**KG ELLY MAE 3045**  
 KG ELLY MAE 1589

RITO 707 OF IDEAL 3407 7075 +  
 S A V BLACKCAP MAY 4136  
 SITZ UPWARD 307R #  
 SITZ ELLUNAS ELITE 35M  
 CONNEALY DANNY BOY #  
 DORIS OF CONANGA 669 #  
 MCKELLAR FINAL CALL # +  
 KG ELLY MAE 7317

EPDs	Sire	Dam
<b>BW</b>	+3.6	+1.2
<b>WW</b>	+81	+50
<b>Milk</b>	+18	+28
<b>YW</b>	+138	+89



# KG Ranch

**LOT 17**  
*KG Asset 8264*



# JK

**LOT 21**  
*KG Asset 8426*

## 20 *KG Asset 8868*

**Bull** Tattoo: 8868 DOB: 4/22/18 19337393 **White**

CED	Birth	Wean	Year	Scrotal	CEM	Milk
+0	+3.3	+72	+125	+0.70	+4	+36
Birth Wt		205 Wt Ratio	365 Wt Ratio	Scrotal Circ.	Dam Production	
98		115	112	41.00	7 WR 109	6 YR 105

Marb	RE	\$F	\$B	\$W	\$G
+0.20	+0.52	+94	+124	+79	+30

S A V RESOURCE 1441# +  
**SITZ ASSET 402C** +  
 SITZ ELLUNAS ELITE 656T # +

MOGCK SURE SHOT #  
**KG EMPRESS 1923** #  
 KG EMPRESS 6282

RITO 707 OF IDEAL 3407 7075 +  
 S A V BLACKCAP MAY 4136  
 SITZ UPWARD 307R #  
 SITZ ELLUNAS ELITE 35M  
 MYTTY IN FOCUS #  
 MOGCK BLACK LASS 2065  
 KG FREIGHTLINER 3234  
 KG EMPRESS 0365

EPDs	Sire	Dam
BW	+3.6	+2.3
WW	+81	+54
Milk	+18	+34
YW	+138	+93

## 21 *KG Asset 8426*

**Bull** Tattoo: 8426 DOB: 2/28/18 19337192 **White**

CED	Birth	Wean	Year	Scrotal	CEM	Milk
+7	+0.0	+64	+108	+1.10	+6	+21
Birth Wt		205 Wt Ratio	365 Wt Ratio	Scrotal Circ.	Dam Production	
74		103	102	40.00	7 WR 104	7 YR 101

Marb	RE	\$F	\$B	\$W	\$G
+0.33	+0.59	+79	+116	+62	+37

S A V RESOURCE 1441# +  
**SITZ ASSET 402C** +  
 SITZ ELLUNAS ELITE 656T # +

CONNELLY CONTRAST #  
**KG BEE 0087**  
 KG BEE 8747

RITO 707 OF IDEAL 3407 7075 +  
 S A V BLACKCAP MAY 4136  
 SITZ UPWARD 307R #  
 SITZ ELLUNAS ELITE 35M  
 CONNEALY DANNY BOY #  
 DORIS OF CONANGA 669 #  
 GDAR NEW DESIGN 4340  
 KG BEE 1545

EPDs	Sire	Dam
BW	+3.6	-0.5
WW	+81	+48
Milk	+18	+24
YW	+138	+81



**LOT 22**  
*KG Asset 8441*  
 Ranch



**LOT 23**  
*KG Asset 8673*

**22** *KG Asset 8441*

**Bull** Tattoo: 8441 DOB: 2/28/18 19337200 White

CED	Birth	Wean	Year	Scrotal	CEM	Milk
-2	+3.9	+62	+111	+1.09	+1	+20
Birth Wt	205 Wt Ratio	365 Wt Ratio	Scrotal Circ.	Dam Production		
97	110	107	38.00	6 WR 102	6 YR 99	

Marb	RE	\$F	\$B	\$W	\$G
+0.51	+0.40	+58	+104	+50	+46

S A V RESOURCE 1441# +  
**SITZ ASSET 402C +**  
 SITZ ELLUNAS ELITE 656T # +  
 CONNEALY H6 146  
**KG KEM 0003**  
 KG KEM 8665

RITO 707 OF IDEAL 3407 7075 +  
 S A V BLACKCAP MAY 4136  
 SITZ UPWARD 307R #  
 SITZ ELLUNAS ELITE 35M  
 NICHOLS EXTRA H6 #  
 PLUMERIA OF CONANGA 5117  
 KG LEAD ON 6062  
 KG KEM 4394

EPDs	Stre	Dam
<b>BW</b>	+3.6	+0.9
<b>ww</b>	+81	+33
<b>Milk</b>	+18	+32
<b>YW</b>	+138	+67

**23** *KG Asset 8673*

**Bull** Tattoo: 8673 DOB: 3/18/18 19337297 White

CED	Birth	Wean	Year	Scrotal	CEM	Milk
+1	+3.8	+68	+120	+1.01	-1	+27
Birth Wt	205 Wt Ratio	365 Wt Ratio	Scrotal Circ.	Dam Production		
97	104	106	37.00	6 WR 100	5 YR 99	

Marb	RE	\$F	\$B	\$W	\$G
+0.31	+0.70	+89	+129	+65	+40

S A V RESOURCE 1441# +  
**SITZ ASSET 402C +**  
 SITZ ELLUNAS ELITE 656T # +  
 KG FOCAL POINT 8100  
**KG BEAUTY 2542**  
 KG BEAUTY 4236

RITO 707 OF IDEAL 3407 7075 +  
 S A V BLACKCAP MAY 4136  
 SITZ UPWARD 307R #  
 SITZ ELLUNAS ELITE 35M  
 MYTTY IN FOCUS #  
 KG PRINCESS 6304  
 RITO PLUS # +  
 KG BEAUTY 0026

EPDs	Stre	Dam
<b>BW</b>	+3.6	+0.1
<b>ww</b>	+81	+43
<b>Milk</b>	+18	+26
<b>YW</b>	+138	+79

# KG Ranch

**LOT 27**  
*KG Asset 8609*



## 24 *KG Asset 8494*

**Bull Tattoo: 8494 DOB: 3/6/18 19337226 White**

CED	Birth	Wean	Year	Scrotal	CEM	Milk
+10	+1.2	+76	+140	+1.51	+10	+26
Birth Wt	205 Wt Ratio	365 Wt Ratio	Scrotal Circ.	Dam Production		
90	112	107	39.00	4 WR 103 3 YR 105		

Marb	RE	\$F	\$B	\$W	\$G
+0.56	+0.69	+117	+167	+80	+50

S A V RESOURCE 1441# +  
**SITZ ASSET 402C** +  
SITZ ELLUNAS ELITE 656T # +  
  
44 CLOSING ARGUMENT 1521 +  
**KG ENCHANTRESS 4903**  
KG ENCHANTRESS 0701

RITO 707 OF IDEAL 3407 7075 +  
S A V BLACKCAP MAY 4136  
SITZ UPWARD 307R #  
SITZ ELLUNAS ELITE 35M  
CONNEALY CONSENSUS 7229 #  
G A R 1407 NEW DESIGN 1192 +  
CONNEALY FULL FREIGHT  
KG ENCHANTRESS 6192

EPDs	Sire	Dam
<b>BW</b>	+3.6	+0.4
<b>WW</b>	+81	+53
<b>Milk</b>	+18	+27
<b>YW</b>	+138	+97

## 25 *KG Asset 8556*

**Bull Tattoo: 8556 DOB: 3/11/18 19337245 White**

CED	Birth	Wean	Year	Scrotal	CEM	Milk
-4	+5.0	+73	+136	+0.77	+2	+27
Birth Wt	205 Wt Ratio	365 Wt Ratio	Scrotal Circ.	Dam Production		
102	105	110	38.00	3 WR 99 3 YR 102		

Marb	RE	\$F	\$B	\$W	\$G
+0.52	+0.33	+101	+141	+63	+40

S A V RESOURCE 1441# +  
**SITZ ASSET 402C** +  
SITZ ELLUNAS ELITE 656T # +  
  
44 CLOSING ARGUMENT 1521 +  
**KG ELEVATE 4759**  
KG ELEVATE 0088

RITO 707 OF IDEAL 3407 7075 +  
S A V BLACKCAP MAY 4136  
SITZ UPWARD 307R #  
SITZ ELLUNAS ELITE 35M  
CONNEALY CONSENSUS 7229 #  
G A R 1407 NEW DESIGN 1192 +  
SITZ ALLIANCE 7544 #  
KG ELEVATE 8905

EPDs	Sire	Dam
<b>BW</b>	+3.6	+3.3
<b>WW</b>	+81	+59
<b>Milk</b>	+18	+28
<b>YW</b>	+138	+107

## 26 *KG Asset 8220*

**Bull Tattoo: 8220 DOB: 2/19/18 19337127 White**

CED	Birth	Wean	Year	Scrotal	CEM	Milk
+7	+0.7	+75	+133	+0.94	+6	+15
Birth Wt	205 Wt Ratio	365 Wt Ratio	Scrotal Circ.	Dam Production		
68	94	95	37.00	3 WR 106 2 YR 97		

Marb	RE	\$F	\$B	\$W	\$G
+0.15	+0.55	+92	+121	+65	+28

S A V RESOURCE 1441# +  
**SITZ ASSET 402C** +  
SITZ ELLUNAS ELITE 656T # +  
  
KG SOLUTION 0018  
**KG JESI LYNN 5082**  
KG JESI LYNN 3996

RITO 707 OF IDEAL 3407 7075 +  
S A V BLACKCAP MAY 4136  
SITZ UPWARD 307R #  
SITZ ELLUNAS ELITE 35M  
MOGCK SURE SHOT #  
KG RITO LADY 8724  
SITZ UP COUNTRY 428W  
KG JESI LYNN 5225

EPDs	Sire	Dam
<b>BW</b>	+3.6	-1.1
<b>WW</b>	+81	+64
<b>Milk</b>	+18	+25
<b>YW</b>	+138	+111

## 27 *KG Asset 8609*

**Bull Tattoo: 8609 DOB: 3/14/18 19337266 White**

CED	Birth	Wean	Year	Scrotal	CEM	Milk
-2	+4.6	+78	+126	+1.85	+4	+27
Birth Wt	205 Wt Ratio	365 Wt Ratio	Scrotal Circ.	Dam Production		
96	123	113	41.00	3 WR 104 3 YR 102		

Marb	RE	\$F	\$B	\$W	\$G
+0.22	+0.58	+83	+115	+76	+32

S A V RESOURCE 1441# +  
**SITZ ASSET 402C** +  
SITZ ELLUNAS ELITE 656T # +  
  
44 CLOSING ARGUMENT 1521 +  
**KG PRIMROSE LADY 4628**  
KG PRIMROSE LADY 0889

RITO 707 OF IDEAL 3407 7075 +  
S A V BLACKCAP MAY 4136  
SITZ UPWARD 307R #  
SITZ ELLUNAS ELITE 35M  
CONNEALY CONSENSUS 7229 #  
G A R 1407 NEW DESIGN 1192 +  
MYTA NET WORTH 610 +  
KG PRIMROSE LADY 1233 #

EPDs	Sire	Dam
<b>BW</b>	+3.6	+3.5
<b>WW</b>	+81	+52
<b>Milk</b>	+18	+33
<b>YW</b>	+138	+89

*Reference Sire*



# Sitz Response 405C

Tattoo: 405C    AAA #: 18219638    DOB: 2/07/15

RITO 707 OF IDEAL 3407 7075 +  
 SA V RESOURCE 1441 #+  
 SA V BLACKCAP MAY 4136

SITZ UPWARD 307R #  
 SITZ ELLUNAS ELITE 656T #+  
 SITZ ELLUNAS ELITE 35M

RR RITO 707 #  
 IDEAL 3407 OF 1418 076  
 SA V 8180 TRAVELER 004 #  
 SA V MAY 2397 #+  
 CONNEALY ONWARD #  
 SITZ HENRIETTA PRIDE 81M  
 BON VIEW NEW DESIGN 1407 #  
 SITZ ELLUNAS ELITE 3308

Owned with Cory Poser, Denton, MT & Sexing Technologies, Nasasota, TX.

Response is a flush brother to Sitz Asset. A moderate framed calving ease bull, he is sired by one of the breeds most popular sires, SAV Resource 1441. Progeny carry a lot of punch for a calving ease sire. Young daughters have the Montana mamma cow look to them. Response produces cattle that flesh up easy and can handle the tough Northern environment. Response ranks top 10% CED; 15% RADG; 20% BW, SC, Milk; 30% YW, Doc, Claw.

CED	BW	WW	YW	SC	CEM	Milk	Marb	RE	\$M	\$W	\$F	\$G	\$B
13	-0.7	+53	+107	+1.16	+11	+30	+0.17	+0.70	+54	+62	+79	+30	+110

## 28 KG Asset 8834

Bull Tattoo: 8834    DOB: 4/13/18    19337367    White

CED	Birth	Wean	Year	Scrotal	CEM	Milk
-8	+6.3	+82	+139	+1.73	+1	+24
Birth Wt	205 Wt Ratio	365 Wt Ratio	Scrotal Circ.	Dam Production		
117	115	115	41.00	8 WR 102	6 YR 103	

Marb	RE	\$F	\$B	\$W	\$G
+0.23	+0.45	+84	+116	+66	+31

SA V RESOURCE 1441# +  
**SITZ ASSET 402C +**  
 SITZ ELLUNAS ELITE 656T # +

CONNEALY FULL FREIGHT  
**KG PRINCESS 0535**  
 KG PRINCESS 6304

RITO 707 OF IDEAL 3407 7075 +  
 SA V BLACKCAP MAY 4136  
 SITZ UPWARD 307R #  
 SITZ ELLUNAS ELITE 35M  
 CONNEALY FREIGHTLINER #  
 POWESTA OF CONANGA 687 15 +  
 KG 5594 TRAVELER 3020  
 KG PRINCESS 1149

EPDs	Stre	Dam
BW	+3.6	+1.6
WW	+81	+50
Milk	+18	+28
YW	+138	+89

## 29 KG Response 8231

Bull Tattoo: 8231    DOB: 2/21/18    19337134    Blue

CED	Birth	Wean	Year	Scrotal	CEM	Milk
+11	+0.8	+64	+115	+1.60	+13	+29
Birth Wt	205 Wt Ratio	365 Wt Ratio	Scrotal Circ.	Dam Production		
76	106	104	38.00	3 WR 99	2 YR 101	

Marb	RE	\$F	\$B	\$W	\$G
+0.34	+0.42	+63	+97	+73	+34

SA V RESOURCE 1441# +  
**SITZ RESPONSE 405C +**  
 SITZ ELLUNAS ELITE 656T # +

44 CLOSING ARGUMENT 1521 +  
**KG EILEEN 5263**  
 KG EILEEN 2827

RITO 707 OF IDEAL 3407 7075 +  
 SA V BLACKCAP MAY 4136  
 SITZ UPWARD 307R #  
 SITZ ELLUNAS ELITE 35M  
 CONNEALY CONSENSUS 7229 #  
 G A R 1407 NEW DESIGN 1192 +  
 VERMILION EXTRA T253  
 KG EILEEN 7295

EPDs	Stre	Dam
BW	-0.6	+0.9
WW	+53	+51
Milk	+30	+29
YW	+108	+86

## 30 KG Response 8269

Bull Tattoo: 8269    DOB: 2/28/18    19384704    Blue

CED	Birth	Wean	Year	Scrotal	CEM	Milk
+5	+3.1	+67	+117	+1.77	+1	+32
Birth Wt	205 Wt Ratio	365 Wt Ratio	Scrotal Circ.	Dam Production		
94	113	110	41.00	2 WR 111	2 YR 110	

Marb	RE	\$F	\$B	\$W	\$G
+0.15	+0.41	+60	+83	+75	+23

SA V RESOURCE 1441# +  
**SITZ RESPONSE 405C +**  
 SITZ ELLUNAS ELITE 656T # +

44 CLOSING ARGUMENT 1521 +  
**KG KEM 5855**  
 KG KEM 6601

RITO 707 OF IDEAL 3407 7075 +  
 SA V BLACKCAP MAY 4136  
 SITZ UPWARD 307R #  
 SITZ ELLUNAS ELITE 35M  
 CONNEALY CONSENSUS 7229 #  
 G A R 1407 NEW DESIGN 1192 +  
 M V C C NEW DAY 8005 1027  
 KG KEM 3220

EPDs	Stre	Dam
BW	-0.6	+4.6
WW	+53	+57
Milk	+30	+36
YW	+108	+104

## 31 KG Response 8683

Bull Tattoo: 8683    DOB: 3/19/18    19337302    Blue

CED	Birth	Wean	Year	Scrotal	CEM	Milk
+4	+2.9	+59	+111	+2.14	+6	+28
Birth Wt	205 Wt Ratio	365 Wt Ratio	Scrotal Circ.	Dam Production		
94	102	100	41.00	4 WR 103	3 YR 100	

Marb	RE	\$F	\$B	\$W	\$G
+0.23	+0.48	+81	+111	+56	+31

SA V RESOURCE 1441# +  
**SITZ RESPONSE 405C +**  
 SITZ ELLUNAS ELITE 656T # +

SITZ UP COUNTRY 428W  
**KG PRIMROSE LADY 3732**  
 KG PRIMROSE LADY 7972

RITO 707 OF IDEAL 3407 7075 +  
 SA V BLACKCAP MAY 4136  
 SITZ UPWARD 307R #  
 SITZ ELLUNAS ELITE 35M  
 SITZ UPWARD 307R #  
 SITZ ELLUNA ELITE 94P  
 KG BANDO 3123  
 KG PRIMROSE LADY 4324

EPDs	Stre	Dam
BW	-0.6	+3.9
WW	+53	+62
Milk	+30	+26
YW	+108	+112



**LOT 29**  
*KG Response 8231*  
Ranch



**LOT 30**  
*KG Response 8269*  
JK

**LOT 31**  
*KG Response 8683*  
Ranch



# 32 *KG Response 8700*

Bull Tattoo: 8700 DOB: 3/19/18 19337311 Blue

CED	Birth	Wean	Year	Scrotal	CEM	Milk
+9	+0.6	+52	+100	+1.11	+8	+29
Birth Wt		205 Wt Ratio	365 Wt Ratio	Scrotal Circ.	Dam Production	
86		101	99	38.00	6 WR 97 3 YR 97	

Marb	RE	\$F	\$B	\$W	\$G
+0.20	+0.61	+80	+111	+54	+31

S A V RESOURCE 1441# +  
**SITZ RESPONSE 405C** +  
 SITZ ELLUNAS ELITE 656T # +  
 SITZ UP COUNTRY 428W  
**KG PETUNIA 236**  
 KG PETUNIA 8544

RITO 707 OF IDEAL 3407 7075 +  
 S A V BLACKCAP MAY 4136  
 SITZ UPWARD 307R #  
 SITZ ELLUNAS ELITE 35M  
 SITZ UPWARD 307R #  
 SITZ ELLUNA ELITE 94P  
 KMK ALLIANCE 6595 187 #  
 DOUBLE Z PETUNIA 622

EPDs	Stir	Dam
BW	-0.6	+1.3
WW	+53	+49
Milk	+30	+29
YW	+108	+92

# 33 *KG Response 8474*

Bull Tattoo: 8474 DOB: 3/3/18 19337216 Blue

CED	Birth	Wean	Year	Scrotal	CEM	Milk
+12	-0.3	+48	+101	+1.85	+12	+37
Birth Wt		205 Wt Ratio	365 Wt Ratio	Scrotal Circ.	Dam Production	
81		90	97	42.00	7 WR 97 6 YR 101	

Marb	RE	\$F	\$B	\$W	\$G
+0.10	+0.64	+74	+102	+60	+28

S A V RESOURCE 1441# +  
**SITZ RESPONSE 405C** +  
 SITZ ELLUNAS ELITE 656T # +  
 KG FOCAL POINT 8100  
**KG QUEEN 1046**  
 KG QUEEN 9030

RITO 707 OF IDEAL 3407 7075 +  
 S A V BLACKCAP MAY 4136  
 SITZ UPWARD 307R #  
 SITZ ELLUNAS ELITE 35M  
 MYTTY IN FOCUS #  
 KG PRINCESS 6304  
 CONNEALY FULL FREIGHT  
 KG QUEEN 7685

EPDs	Stir	Dam
BW	-0.6	-2.2
WW	+53	+34
Milk	+30	+33
YW	+108	+69

# 34 *KG Response 8227*

Bull Tattoo: 8227 DOB: 2/20/18 19337131 Blue

CED	Birth	Wean	Year	Scrotal	CEM	Milk
+10	+0.7	+61	+109	+1.69	+13	+33
Birth Wt		205 Wt Ratio	365 Wt Ratio	Scrotal Circ.	Dam Production	
90		110	105	40.00	3 WR 110 2 YR 106	

Marb	RE	\$F	\$B	\$W	\$G
+0.53	+0.34	+85	+125	+81	+41

S A V RESOURCE 1441# +  
**SITZ RESPONSE 405C** +  
 SITZ ELLUNAS ELITE 656T # +  
 44 CLOSING ARGUMENT 1521 +  
**KG ELDORENE PRIDE 5899**  
 KG ELDORENE PRIDE 1640

RITO 707 OF IDEAL 3407 7075 +  
 S A V BLACKCAP MAY 4136  
 SITZ UPWARD 307R #  
 SITZ ELLUNAS ELITE 35M  
 CONNEALY CONSENSUS 7229 #  
 G A R 1407 NEW DESIGN 1192 +  
 KG RETAIL VALUE 8248  
 KG ELDORENE PRIDE 6497

EPDs	Stir	Dam
BW	-0.6	+2.4
WW	+53	+55
Milk	+30	+33
YW	+108	+97

# 35 *KG Response 8416*

Bull Tattoo: 8416 DOB: 2/27/18 19337187 Blue

CED	Birth	Wean	Year	Scrotal	CEM	Milk
+10	+1.1	+46	+90	+1.27	+6	+30
Birth Wt		205 Wt Ratio	365 Wt Ratio	Scrotal Circ.	Dam Production	
77		95	97	40.00	9 WR 97 7 YR 96	

Marb	RE	\$F	\$B	\$W	\$G
+0.09	+0.41	+70	+90	+54	+20

S A V RESOURCE 1441# +  
**SITZ RESPONSE 405C** +  
 SITZ ELLUNAS ELITE 656T # +  
 SITZ RAINMAKER 9723 #  
**KG LADY 8334**  
 KG LADY 4245

RITO 707 OF IDEAL 3407 7075 +  
 S A V BLACKCAP MAY 4136  
 SITZ UPWARD 307R #  
 SITZ ELLUNAS ELITE 35M  
 SITZ RAINMAKER 6169 #  
 SITZ MISS BURGESS 1591 #  
 KG ROCKN D 65  
 KG LADY 1462

EPDs	Stir	Dam
BW	-0.6	+2.9
WW	+53	+42
Milk	+30	+20
YW	+108	+75

# 36 *KG Response 8265*

Bull Tattoo: 8265 DOB: 2/27/18 19337154 Blue

CED	Birth	Wean	Year	Scrotal	CEM	Milk
+4	+2.8	+66	+124	+1.86	+5	+31
Birth Wt		205 Wt Ratio	365 Wt Ratio	Scrotal Circ.	Dam Production	
90		96	97	39.00	3 WR 106 2 YR 99	

Marb	RE	\$F	\$B	\$W	\$G
+0.43	+0.73	+99	+145	+69	+46

S A V RESOURCE 1441# +  
**SITZ RESPONSE 405C** +  
 SITZ ELLUNAS ELITE 656T # +  
 MYTTY DIMENSION 1064  
**KG RITO QUEEN 5511**  
 KG RITO QUEEN 9810

RITO 707 OF IDEAL 3407 7075 +  
 S A V BLACKCAP MAY 4136  
 SITZ UPWARD 307R #  
 SITZ ELLUNAS ELITE 35M  
 SITZ DIMENSION 8607 #  
 MYTTY EMMA 41R  
 MYTA NET WORTH 610 +  
 KG RITO QUEEN 3009

EPDs	Stir	Dam
BW	-0.6	+3.2
WW	+53	+53
Milk	+30	+28
YW	+108	+96

# 37 *KG Response 8255*

Bull Tattoo: 8255 DOB: 2/24/18 19337147 Blue

CED	Birth	Wean	Year	Scrotal	CEM	Milk
+5	+1.7	+59	+111	+1.99	+8	+31
Birth Wt		205 Wt Ratio	365 Wt Ratio	Scrotal Circ.	Dam Production	
91		101	99	40.00	3 WR 99 2 YR 98	

Marb	RE	\$F	\$B	\$W	\$G
+0.46	+0.68	+70	+117	+68	+48

S A V RESOURCE 1441# +  
**SITZ RESPONSE 405C** +  
 SITZ ELLUNAS ELITE 656T # +  
 44 CLOSING ARGUMENT 1521 +  
**KG MISS POWER 5943**  
 KG MISS POWER 1468

RITO 707 OF IDEAL 3407 7075 +  
 S A V BLACKCAP MAY 4136  
 SITZ UPWARD 307R #  
 SITZ ELLUNAS ELITE 35M  
 CONNEALY CONSENSUS 7229 #  
 G A R 1407 NEW DESIGN 1192 +  
 SITZ ALLIANCE 7544 #  
 KG MISS POWER 5046

EPDs	Stir	Dam
BW	-0.6	+0.9
WW	+53	+54
Milk	+30	+32
YW	+108	+99

**LOT 32**  
*KG Response 8700*  
Ranch



**LOT 35**  
*KG Response 8416*





**LOT 40**  
*KG Response 8205*  
 KG Ranch

**38** *KG Response 8209*

**Bull** Tattoo: 8209 DOB: 2/18/18 19337120 **Blue**

CED	Birth	Wean	Year	Scrotal	CEM	Milk
+14	-1.7	+48	+98	+1.08	+10	+37
Birth Wt	205 Wt Ratio	365 Wt Ratio	Scrotal Circ.	Dam Production		
72	99	98	40.00	2 WR 99	2 YR 100	

Marb	RE	\$F	\$B	\$W	\$G
+0.29	+0.43	+80	+111	+67	+31

S A V RESOURCE 1441# +  
**SITZ RESPONSE 405C** +  
 SITZ ELLUNAS ELITE 656T # +  
 44 CLOSING ARGUMENT 1521 +  
**KG BLACKCAP 5729**  
 KG BLACKCAP 8545

RITO 707 OF IDEAL 3407 7075 +  
 S A V BLACKCAP MAY 4136  
 SITZ UPWARD 307R #  
 SITZ ELLUNAS ELITE 35M  
 CONNEALY CONSENSUS 7229 #  
 G A R 1407 NEW DESIGN 1192 +  
 GDAR NEW DAY 5294  
 KG BLACKCAP 5161

EPDs	Stre	Dam
BW	-0.6	+1.2
WW	+53	+47
Milk	+30	+33
YW	+108	+89

**39** *KG Response 8434*

**Bull** Tattoo: 8434 DOB: 2/28/18 19337194 **Blue**

CED	Birth	Wean	Year	Scrotal	CEM	Milk
+2	+1.5	+59	+108	+0.82	+1	+27
Birth Wt	205 Wt Ratio	365 Wt Ratio	Scrotal Circ.	Dam Production		
90	99	105	39.00	6 WR 100	5 YR 101	

Marb	RE	\$F	\$B	\$W	\$G
+0.54	+0.31	+73	+114	+68	+41

S A V RESOURCE 1441# +  
**SITZ RESPONSE 405C** +  
 SITZ ELLUNAS ELITE 656T # +  
 MCKELLAR FINAL CALL # +  
**KG RITO QUEEN 2524**  
 KG RITO QUEEN 8018

RITO 707 OF IDEAL 3407 7075 +  
 S A V BLACKCAP MAY 4136  
 SITZ UPWARD 307R #  
 SITZ ELLUNAS ELITE 35M  
 S A V FINAL ANSWER 0035 #  
 JMC PRITTS TIME 4537 3117  
 SITZ ALLIANCE 7544 #  
 KG RITO QUEEN 6150

EPDs	Stre	Dam
BW	-0.6	+1.1
WW	+53	+58
Milk	+30	+20
YW	+108	+91

**40** *KG Response 8205*

**Bull** Tattoo: 8205 DOB: 2/15/18 19337116 **Blue**

CED	Birth	Wean	Year	Scrotal	CEM	Milk
+10	+0.8	+82	+138	+0.81	+8	+29
Birth Wt	205 Wt Ratio	365 Wt Ratio	Scrotal Circ.	Dam Production		
72	100	102	33.00	3 WR 100	2 YR 102	

Marb	RE	\$F	\$B	\$W	\$G
+0.37	+0.52	+92	+126	+98	+34

S A V RESOURCE 1441# +  
**SITZ RESPONSE 405C** +  
 SITZ ELLUNAS ELITE 656T # +  
 SITZ FORESIGHT 9930  
**KG PRINCESS 5294**  
 KG PRINCESS 2709

RITO 707 OF IDEAL 3407 7075 +  
 S A V BLACKCAP MAY 4136  
 SITZ UPWARD 307R #  
 SITZ ELLUNAS ELITE 35M  
 WOODHILL FORESIGHT +  
 SITZ RACHEL 4707 #  
 CONNEALY CONSENSUS 7229 #  
 KG PRINCESS 7345

EPDs	Stre	Dam
BW	-0.6	+0.8
WW	+53	+62
Milk	+30	+28
YW	+108	+104

**41** *KG Response 8413*

**Bull** Tattoo: 8413 DOB: 2/27/18 19337186 **Blue**

CED	Birth	Wean	Year	Scrotal	CEM	Milk
+10	+1.2	+52	+104	+0.68	+11	+29
Birth Wt	205 Wt Ratio	365 Wt Ratio	Scrotal Circ.	Dam Production		
82	98	98	38.00	10 WR 102	9 YR 102	

Marb	RE	\$F	\$B	\$W	\$G
+0.15	+0.74	+85	+116	+58	+31

S A V RESOURCE 1441# +  
**SITZ RESPONSE 405C** +  
 SITZ ELLUNAS ELITE 656T # +  
 GDAR NEW DAY 5294  
**KG PRUDENCE 8604**  
 KG PRUDENCE 5636

RITO 707 OF IDEAL 3407 7075 +  
 S A V BLACKCAP MAY 4136  
 SITZ UPWARD 307R #  
 SITZ ELLUNAS ELITE 35M  
 BOYD NEW DAY 8005 +  
 GDAR FOREVER LADY 9526 #  
 HA MIDLAND 3512  
 KG PRUDENCE 2432

EPDs	Stre	Dam
BW	-0.6	+3.0
WW	+53	+45
Milk	+30	+27
YW	+108	+85

*Reference Sire*

Connealy Countdown - Sire of Vermilion Countdown C219



# Vermilion Countdown C219

Tattoo: C219    AAA #: 18153054    DOB: 3/05/15

CONNEALY FINAL SOLUTION #  
 CONNEALY COUNTDOWN  
 ENTARNA OF CONANGA 140

SITZ MADISON 10477 #  
 VERMILION LASS 0055 #  
 VERMILION LASS 8243

CONNEALY ANSWER 71 #  
 ESTE OF CONANGA 364  
 CONNEALY REWARD #  
 ENTA OF CONANGA 9802  
 SITZ UPWARD 307R #  
 SITZ EVERELDA ENTENSE 505  
 CONNEALY DANNY BOY #  
 VERMILION LASS 4033

Owned by KG Ranch, Three Forks, MT

Countdown C219 was purchased from Vermilion Ranch as one of the top selling sons of Connealy Countdown, who has made such a strong impact on their program. The Countdown bulls are moderate at birth, have good growth and strong Dollar Values. Countdown C219 sons should be well accepted for their shape and style. Countdown ranks top Claw 10%; RADG, Doc 15%; YW 20%; WW 25%; CW, \$W 30%.

CED	BW	WW	YW	SC	CEM	Milk	Marb	RE	\$M	\$F	\$B	\$W	\$G
+8	+0.6	+65	+118	+72	+13	+26	+15	+49	+55	+87	+114	+67	+27

## 42 KG Countdown 8795

Bull    Tattoo: 8795    DOB: 4/6/18    19337353    Blue

CED	Birth	Wean	Year	Scrotal	CEM	Milk
-6	+4.4	+69	+132	+1.05	+3	+28
Birth Wt	205 Wt Ratio	365 Wt Ratio	Scrotal Circ.	Dam Production		
109	102	109	39.00	4 WR 101	3 YR 101	

Marb	RE	\$F	\$B	\$W	\$G
+0.58	+0.58	+95	+145	+57	+51

CONNEALY COUNTDOWN  
**VERMILION COUNTDOWN C219**  
 VERMILION LASS 0055 #

SITZ WISDOM 481T #  
**KG MISS EMULOUS 4683**  
 KG MISS EMULOUS 6583

CONNEALY FINAL SOLUTION #  
 ENTARNA OF CONANGA 140  
 SITZ MADISON 10477 #  
 VERMILION LASS 8243  
 CONNEALY ONWARD #  
 SITZ ELLUNA ELITE 94P  
 CONNEALY H6 146  
 568 MISS EMULOUS E A R

EPDs	Sire	Dam
BW	+0.6	+1.1
WW	+65	+54
Milk	+26	+25
YW	+117	+105

## 43 KG Countdown 8762

Bull    Tattoo: 8762    DOB: 4/1/18    19337339    Blue

CED	Birth	Wean	Year	Scrotal	CEM	Milk
+7	+0.8	+69	+124	+0.86	+9	+26
Birth Wt	205 Wt Ratio	365 Wt Ratio	Scrotal Circ.	Dam Production		
83	111	110	36.00	3 WR 98	3 YR 97	

Marb	RE	\$F	\$B	\$W	\$G
+0.26	+0.62	+105	+139	+67	+34

CONNEALY COUNTDOWN  
**VERMILION COUNTDOWN C219**  
 VERMILION LASS 0055 #

SITZ WISDOM 481T #  
**KG SHOWGIRL 4292**  
 KG SHOWGIRL 1937

CONNEALY FINAL SOLUTION #  
 ENTARNA OF CONANGA 140  
 SITZ MADISON 10477 #  
 VERMILION LASS 8243  
 CONNEALY ONWARD #  
 SITZ ELLUNA ELITE 94P  
 VERMILION BENJAMIN U825  
 KG SHOWGIRL 6385

EPDs	Sire	Dam
BW	+0.6	+0.2
WW	+65	+49
Milk	+26	+21
YW	+117	+97



# 44 *KG Double Of 8489*

Bull Tattoo: 8489 DOB: 3/6/18 19337223 Yel

CED	Birth	Wean	Year	Scrotal	CEM	Milk
+4	+3.0	+77	+135	+2.52	+6	+24
Birth Wt		205 Wt Ratio	365 Wt Ratio	Scrotal Circ.	Dam Production	
87		114	111	43.00	2 WR 108	2 YR 110

Marb	RE	\$F	\$B	\$W	\$G
+0.44	+0.62	+100	+144	+72	+44

KG HIGH REGARD 2073  
**HA DOUBLE 07 5007**  
 HA BLACKBIRD 3358 # +  
  
 SITZ UP COUNTRY 428W  
**KG PRINCESS 4245**  
 KG PRINCESS 1643

GEIS BALOO 13'08  
 KG MISS WIX 0680  
 S A V NET WORTH 4200 #  
 HA BLACKBIRD 4299  
 SITZ UPWARD 307R #  
 SITZ ELLUNA ELITE 94P  
 KG RETAIL VALUE 8248  
 KG PRINCESS 3362

EPDs	Stre	Dam
BW	+1.2	+2.1
WW	+65	+62
Milk	+29	+28
YW	+116	+115

# 45 *KG Double Of 8257*

Bull Tattoo: 8257 DOB: 2/25/18 19337148 Yel

CED	Birth	Wean	Year	Scrotal	CEM	Milk
-1	+3.9	+79	+138	+1.15	-2	+28
Birth Wt		205 Wt Ratio	365 Wt Ratio	Scrotal Circ.	Dam Production	
96		118	116	38.00	3 WR 108	2 YR 113

Marb	RE	\$F	\$B	\$W	\$G
+0.35	+0.60	+89	+127	+76	+38

KG HIGH REGARD 2073  
**HA DOUBLE 07 5007**  
 HA BLACKBIRD 3358 # +  
  
 CONNEALY CAPITALIST 028 #  
**KG BEAUTY 5543**  
 KG BEAUTY 9014 #

GEIS BALOO 13'08  
 KG MISS WIX 0680  
 S A V NET WORTH 4200 #  
 HA BLACKBIRD 4299  
 S A V FINAL ANSWER 0035 #  
 PRIDES PITA OF CONANGA 8821  
 SITZ WISDOM 481T #  
 KG BEAUTY 7959

EPDs	Stre	Dam
BW	+1.2	+2.9
WW	+65	+62
Milk	+29	+24
YW	+116	+111

# 46 *KG Double Of 8497*

Bull Tattoo: 8497 DOB: 3/7/18 19337228 Yel

CED	Birth	Wean	Year	Scrotal	CEM	Milk
+6	+2.5	+81	+143	+2.10	+8	+31
Birth Wt		205 Wt Ratio	365 Wt Ratio	Scrotal Circ.	Dam Production	
88		121	117	42.00	4 WR 104	2 YR 112

Marb	RE	\$F	\$B	\$W	\$G
+0.41	+0.47	+108	+149	+88	+40

KG HIGH REGARD 2073  
**HA DOUBLE 07 5007**  
 HA BLACKBIRD 3358 # +  
  
 SITZ LOGIC Y46 #  
**KG BARBARA PERFECTION 4210**  
 KG BARBARA PERFECTION 1469

GEIS BALOO 13'08  
 KG MISS WIX 0680  
 S A V NET WORTH 4200 #  
 HA BLACKBIRD 4299  
 SITZ DIMENSION 8607 #  
 SITZ FOREVER LADY 612T #  
 CONNEALY CONTRAST #  
 DJ BARBARA PERFECTION S123 # +

EPDs	Stre	Dam
BW	+1.2	+1.9
WW	+65	+62
Milk	+29	+29
YW	+116	+114

# 47 *KG Double Of 8417*

Bull Tattoo: 8417 DOB: 2/27/18 19337188 Yel

CED	Birth	Wean	Year	Scrotal	CEM	Milk
+6	+2.7	+65	+118	+0.34	+7	+28
Birth Wt		205 Wt Ratio	365 Wt Ratio	Scrotal Circ.	Dam Production	
81		102	104	38.00	3 WR 101	4 YR 102

Marb	RE	\$F	\$B	\$W	\$G
+0.32	+0.32	+87	+118	+66	+32

KG HIGH REGARD 2073  
**HA DOUBLE 07 5007**  
 HA BLACKBIRD 3358 # +  
  
 SITZ WISDOM 481T #  
**KG ELDORENE PRIDE 3487**  
 KG ELDORENE PRIDE 8998

GEIS BALOO 13'08  
 KG MISS WIX 0680  
 S A V NET WORTH 4200 #  
 HA BLACKBIRD 4299  
 CONNEALY ONWARD #  
 SITZ ELLUNA ELITE 94P  
 HA MIDLAND 3512  
 KG ELDORENE PRIDE 3425

EPDs	Stre	Dam
BW	+1.2	+4.0
WW	+65	+53
Milk	+29	+22
YW	+116	+105

# 48 *KG Double Of 8664*

Bull Tattoo: 8664 DOB: 3/17/18 19337294 Yel

CED	Birth	Wean	Year	Scrotal	CEM	Milk
+6	+2.6	+74	+129	+0.93	+1	+30
Birth Wt		205 Wt Ratio	365 Wt Ratio	Scrotal Circ.	Dam Production	
96		113	108	41.00	4 WR 108	3 YR 111

Marb	RE	\$F	\$B	\$W	\$G
-0.04	+0.61	+104	+125	+79	+21

KG HIGH REGARD 2073  
**HA DOUBLE 07 5007**  
 HA BLACKBIRD 3358 # +  
  
 SITZ UP COUNTRY 428W  
**KG FOREVER 4743**  
 KG FOREVER 9569 #

GEIS BALOO 13'08  
 KG MISS WIX 0680  
 S A V NET WORTH 4200 #  
 HA BLACKBIRD 4299  
 SITZ UPWARD 307R #  
 SITZ ELLUNA ELITE 94P  
 SITZ ALLIANCE 7544 #  
 ER FOREVER P366

EPDs	Stre	Dam
BW	+1.2	+2.9
WW	+65	+63
Milk	+29	+33
YW	+116	+117

# 49 *KG Double Of 8239*

Bull Tattoo: 8239 DOB: 2/22/18 19337138 Yel

CED	Birth	Wean	Year	Scrotal	CEM	Milk
+9	+2.2	+63	+111	+1.89	+13	+30
Birth Wt		205 Wt Ratio	365 Wt Ratio	Scrotal Circ.	Dam Production	
83		96	99	41.00	3 WR 95	2 YR 99

Marb	RE	\$F	\$B	\$W	\$G
+0.15	+0.31	+87	+109	+72	+22

KG HIGH REGARD 2073  
**HA DOUBLE 07 5007**  
 HA BLACKBIRD 3358 # +  
  
 SITZ LOGIC Y46 #  
**KG JUDITH 5993**  
 KG JUDITH 9219

GEIS BALOO 13'08  
 KG MISS WIX 0680  
 S A V NET WORTH 4200 #  
 HA BLACKBIRD 4299  
 SITZ DIMENSION 8607 #  
 SITZ FOREVER LADY 612T #  
 KG UPWARD 7293  
 DJ JUDITH S214 +

EPDs	Stre	Dam
BW	+1.2	+2.6
WW	+65	+51
Milk	+29	+30
YW	+116	+99

**LOT 44**  
*KG Double Of 8489*  
Ranch



**LOT 47**  
*KG Double Of 8417*

JK

**LOT 49**  
*KG Double Of 8239*  
Ranch



*Refined Sire*

# HA Double 07 5007

Tattoo: 5007 AAA #: 18228293 DOB: 2/06/15

GEIS BALOO 13'08  
 KG HIGH REGARD 2073  
 KG MISS WIX 0680  
 S A V NET WORTH 4200 #  
 HA BLCAKBIRD 3358 +  
 HA BLACKBIRD 4299

HF KODIAK 5R  
 KBJ QUEEN 461L  
 KG ONWARD 8U +  
 KG MISS WIX 6854  
 S A V 8180 TRAVELER 004 #  
 S A V MAY 2410 +  
 H A IMAGE MAKER 0415 #+  
 H A BLACKBIRD 9826

Owned with Hinman Angus, Malta, MT.

Double 07 is truly unique son of KG High Regard. The second-high selling bull in the 2016 Hinman Angus sale, Double 07 continues to work extremely well here at KG ranch. His dam is a moderate framed daughter of SAV Net Worth and is currently in the embryo transplant program at Hinman Angus. He is a moderate birth weight sire that ranks in the top 20% for WW & YW. Double 07 progeny have been very well accepted by the commercial cattlemen. Double 07 ranks top 15% Claw; 20% CW, \$W; 25% YH, Milk; 30% CED, SC, Doc.

CED	BW	WW	YW	SC	CEM	Milk	Marb	RE	\$M	\$W	\$F	\$G	\$B
+10	+1.2+	65	+116	+1.16	+9	+29	+22	+49	+46	+70	+86	+30	+116

## 50 KG Double 07 8219

Bull Tattoo: 8219 DOB: 2/19/18 19337126 **Yel**

CED	Birth	Wean	Year	Scrotal	CEM	Milk
+3	+2.1	+70	+125	+1.02	+8	+32
Birth Wt	205 Wt Ratio	365 Wt Ratio	Scrotal Circ.	Dam Production		
82	107	109	43.00	2 WR 105	2 YR 107	

Marb	RE	\$F	\$B	\$W	\$G
+0.18	+0.53	+97	+124	+79	+27

KG HIGH REGARD 2073  
**HA DOUBLE 07 5007**  
 HA BLACKBIRD 3358 # +

CONNELLY FINAL PRODUCT #  
**KG ERICA 5389**  
 KG ERICA 0654

GEIS BALOO 13'08  
 KG MISS WIX 0680  
 S A V NET WORTH 4200 #  
 HA BLACKBIRD 4299  
 CONNELLY PRODUCT 568  
 EBONISTA OF CONANGA 471 #  
 GARRET'S NATIONWIDE 8001 # +  
 KG ERICA 6412

EPDs	Sire	Dam
BW	+1.2	+2.3
WW	+65	+57
Milk	+29	+28
YW	+116	+100

## 51 KG Double 07 8538

Bull Tattoo: 8538 DOB: 3/10/18 19337240 **Yel**

CED	Birth	Wean	Year	Scrotal	CEM	Milk
+4	+2.7	+81	+142	+1.05	+3	+25
Birth Wt	205 Wt Ratio	365 Wt Ratio	Scrotal Circ.	Dam Production		
88	109	108	39.00	3 WR 107	2 YR 112	

Marb	RE	\$F	\$B	\$W	\$G
-0.04	+0.56	+127	+144	+80	+17

KG HIGH REGARD 2073  
**HA DOUBLE 07 5007**  
 HA BLACKBIRD 3358 # +

SITZ LOGIC Y46 #  
**KG VICTORIA 4101**  
 KG VICTORIA 2621

GEIS BALOO 13'08  
 KG MISS WIX 0680  
 S A V NET WORTH 4200 #  
 HA BLACKBIRD 4299  
 SITZ DIMENSION 8607 #  
 SITZ FOREVER LADY 612T #  
 MCKELLAR FINAL CALL # +  
 KG VICTORIA 8150

EPDs	Sire	Dam
BW	+1.2	+2.2
WW	+65	+69
Milk	+29	+28
YW	+116	+125

## 52 KG Double 07 8341

Bull Tattoo: 8341 DOB: 2/25/18 19337164 **Yel**

CED	Birth	Wean	Year	Scrotal	CEM	Milk
+15	-3.2	+42	+79	+1.36	+10	+35
Birth Wt	205 Wt Ratio	365 Wt Ratio	Scrotal Circ.	Dam Production		
70	96	100	41.00	3 WR 101	3 YR 99	

Marb	RE	\$F	\$B	\$W	\$G
+0.75	+0.03	+53	+98	+60	+45

KG HIGH REGARD 2073  
**HA DOUBLE 07 5007**  
 HA BLACKBIRD 3358 # +

SITZ WISDOM 481T #  
**KG BLACKCAP 3222**  
 KG BLACKCAP 0098

GEIS BALOO 13'08  
 KG MISS WIX 0680  
 S A V NET WORTH 4200 #  
 HA BLACKBIRD 4299  
 CONNELLY ONWARD #  
 SITZ ELLUNA ELITE 94P  
 SITZ ALLIANCE 7544 #  
 KG BLACKCAP 8410

EPDs	Sire	Dam
BW	+1.2	-1.9
WW	+65	+40
Milk	+29	+31
YW	+116	+83

## 53 KG Double 07 8844

Bull Tattoo: 8844 DOB: 4/15/18 19337375 **Yel**

CED	Birth	Wean	Year	Scrotal	CEM	Milk
+7	+2.6	+65	+121	+0.15	+4	+22
Birth Wt	205 Wt Ratio	365 Wt Ratio	Scrotal Circ.	Dam Production		
100	102	105	34.00	6 WR 103	5 YR 104	

Marb	RE	\$F	\$B	\$W	\$G
+0.41	+0.44	+100	+139	+56	+39

KG HIGH REGARD 2073  
**HA DOUBLE 07 5007**  
 HA BLACKBIRD 3358 # +

KG RAINMAKER 9790  
**KG QUEEN MOTHER 2323**  
 KG QUEEN MOTHER 9156

GEIS BALOO 13'08  
 KG MISS WIX 0680  
 S A V NET WORTH 4200 #  
 HA BLACKBIRD 4299  
 SITZ RAINMAKER 9723 #  
 KG ERICA 1184  
 SITZ ALLIANCE 7544 #  
 KG QUEEN MOTHER 7392

EPDs	Sire	Dam
BW	+1.2	+3.1
WW	+65	+56
Milk	+29	+19
YW	+116	+108



**LOT 51**  
*KG Double Of 8538*  
 Ranch



**LOT 54**  
*KG Double Of 8399*

**54** *KG Double Of 8399* Bull Tattoo: 8399 DOB: 2/26/18 19337182 Yel

CED	Birth	Wean	Year	Scrotal	CEM	Milk
+10	+1.3	+64	+103	+1.18	+12	+36
Birth Wt	205 Wt Ratio	365 Wt Ratio	Scrotal Circ.	Dam Production		
78	91	95	39.00	7 WR 101 6 YR 102		

Marb	RE	\$F	\$B	\$W	\$G
+0.32	+0.68	+87	+123	+83	+36

KG HIGH REGARD 2073  
**HA DOUBLE 07 5007**  
 HA BLACKBIRD 3358 # +  
 MOGCK SURE SHOT #  
**KG RITO LADY 1060**  
 KG RITO LADY 9732

GEIS BALOO 13'08  
 KG MISS WIX 0680  
 S A V NET WORTH 4200 #  
 HA BLACKBIRD 4299  
 MYTTY IN FOCUS #  
 MOGCK BLACK LASS 2065  
 SITZ RAINMAKER 9723 #  
 KG RITO LADY 9364

EPDs	Stire	Dam
BW	+1.2	+1.7
WW	+65	+54
Milk	+29	+27
YW	+116	+86

**55** *KG Double Of 8367* Bull Tattoo: 8367 DOB: 2/25/18 19337169 Yel

CED	Birth	Wean	Year	Scrotal	CEM	Milk
+3	+3.7	+71	+116	+0.53	+2	+29
Birth Wt	205 Wt Ratio	365 Wt Ratio	Scrotal Circ.	Dam Production		
98	99	98	39.00	6 WR 97 4 YR 99		

Marb	RE	\$F	\$B	\$W	\$G
+0.35	+0.61	+86	+124	+74	+39

KG HIGH REGARD 2073  
**HA DOUBLE 07 5007**  
 HA BLACKBIRD 3358 # +  
 SITZ WISDOM 481T #  
**KG MADDIE 2503**  
 KG MADDIE 7750

GEIS BALOO 13'08  
 KG MISS WIX 0680  
 S A V NET WORTH 4200 #  
 HA BLACKBIRD 4299  
 CONNEALY ONWARD #  
 SITZ ELLUNA ELITE 94P  
 VERMILION 7078 DATELINE M451  
 KG MADDIE 3239

EPDs	Stire	Dam
BW	+1.2	+3.5
WW	+65	+55
Milk	+29	+23
YW	+116	+100

# 56 *KG Double Of 8373*

Bull Tattoo: 8373 DOB: 2/25/18 19337171 **Yel**

CED	Birth	Wean	Year	Scrotal	CEM	Milk
+11	+0.1	+70	+123	+1.54	+9	+29
Birth Wt	205 Wt Ratio	365 Wt Ratio	Scrotal Circ.	Dam Production		
79	112	109	40.00	10 WR 106	8 YR 101	

Marb	RE	SF	SB	\$W	\$G
+0.24	+0.33	+71	+101	+80	+30

KG HIGH REGARD 2073  
**HA DOUBLE 07 5007**  
 HA BLACKBIRD 3358 # +  
 MYTTY IN FOCUS #  
**KG LADY ANN 8040 #**  
 KG LADY ANN 6245 #

GEIS BALOO 13'08  
 KG MISS WIX 0680  
 S A V NET WORTH 4200 #  
 HA BLACKBIRD 4299  
 S A F FOCUS OF E R #  
 MYTTY COUNTESS 906  
 CONNEALY ONWARD #  
 KG LADY ANN 9372 #

EPDs	Sire	Dam
<b>BW</b>	+1.2	-0.2
<b>WW</b>	+65	+60
<b>Milk</b>	+29	+33
<b>YW</b>	+116	+102

# 57 *KG Double Of 8611*

Bull Tattoo: 8611 DOB: 3/14/18 19337268 **Yel**

CED	Birth	Wean	Year	Scrotal	CEM	Milk
+7	+0.3	+61	+108	+2.08	+3	+28
Birth Wt	205 Wt Ratio	365 Wt Ratio	Scrotal Circ.	Dam Production		
86	96	102	41.00	6 WR 91	4 YR 100	

Marb	RE	SF	SB	\$W	\$G
+0.48	+0.55	+67	+110	+70	+43

KG HIGH REGARD 2073  
**HA DOUBLE 07 5007**  
 HA BLACKBIRD 3358 # +  
 SITZ WISDOM 481T #  
**KG BAND LADY 2889**  
 KG BAND LADY 7048

GEIS BALOO 13'08  
 KG MISS WIX 0680  
 S A V NET WORTH 4200 #  
 HA BLACKBIRD 4299  
 CONNEALY ONWARD #  
 SITZ ELLUNA ELITE 94P  
 CONNEALY H6 146  
 KG BAND LADY 5039

EPDs	Sire	Dam
<b>BW</b>	+1.2	+2.5
<b>WW</b>	+65	+54
<b>Milk</b>	+29	+19
<b>YW</b>	+116	+102

# 58 *KG Double Of 8467*

Bull Tattoo: 8467 DOB: 3/3/18 19337212 **Yel**

CED	Birth	Wean	Year	Scrotal	CEM	Milk
+4	+1.7	+60	+114	+1.56	+7	+32
Birth Wt	205 Wt Ratio	365 Wt Ratio	Scrotal Circ.	Dam Production		
75	101	100	43.00	4 WR 100	3 YR 97	

Marb	RE	SF	SB	\$W	\$G
+0.32	+0.08	+93	+124	+65	+31

KG HIGH REGARD 2073  
**HA DOUBLE 07 5007**  
 HA BLACKBIRD 3358 # +  
 SITZ LOGIC Y46 #  
**KG MISS BLACKCAP 4025**  
 KG MISS BLACKCAP 2015

GEIS BALOO 13'08  
 KG MISS WIX 0680  
 S A V NET WORTH 4200 #  
 HA BLACKBIRD 4299  
 SITZ DIMENSION 8607 #  
 SITZ FOREVER LADY 612T #  
 GEIS BALOO 13'08  
 KG MISS BLACKCAP 0558

EPDs	Sire	Dam
<b>BW</b>	+1.2	+2.0
<b>WW</b>	+65	+54
<b>Milk</b>	+29	+30
<b>YW</b>	+116	+97

# 59 *KG Double Of 8237*

Bull Tattoo: 8237 DOB: 2/22/18 19337137 **Yel**

CED	Birth	Wean	Year	Scrotal	CEM	Milk
+9	+0.7	+67	+122	+0.40	+10	+32
Birth Wt	205 Wt Ratio	365 Wt Ratio	Scrotal Circ.	Dam Production		
79	100	99	40.00	2 WR 97	2 YR 102	

Marb	RE	SF	SB	\$W	\$G
+0.21	+0.68	+85	+119	+74	+34

KG HIGH REGARD 2073  
**HA DOUBLE 07 5007**  
 HA BLACKBIRD 3358 # +  
 CONNEALY FINAL PRODUCT #  
**KG ENCHANTRESS 5433**  
 KG ENCHANTRESS 7712

GEIS BALOO 13'08  
 KG MISS WIX 0680  
 S A V NET WORTH 4200 #  
 HA BLACKBIRD 4299  
 CONNEALY PRODUCT 568  
 EBONISTA OF CONANGA 471 #  
 SITZ RAINMAKER 9723 #  
 KG ENCHANTRESS 1450 #

EPDs	Sire	Dam
<b>BW</b>	+1.2	+0.6
<b>WW</b>	+65	+54
<b>Milk</b>	+29	+25
<b>YW</b>	+116	+98



# KG Ranch

**LOT 62**  
*KG Justified 8019*



## 60 *KG Double Of 8338*

**Bull** Tattoo: 8338 DOB: 2/22/18 19337162 **Yel**

CED	Birth	Wean	Year	Scrotal	CEM	Milk
+12	-0.8	+52	+96	+1.20	+7	+20
Birth Wt	205 Wt Ratio	365 Wt Ratio	Scrotal Circ.	Dam Production		
73	91	97	42.00	5 WR 93 3 YR 96		

Marb	RE	\$F	\$B	\$W	\$G
+0.39	+0.06	+63	+93	+51	+30

KG HIGH REGARD 2073  
**HA DOUBLE 07 5007**  
HA BLACKBIRD 3358 # +  
  
SITZ WISDOM 481T #  
**KG QUEEN 3777**  
KG QUEEN 6660

GEIS BALOO 13'08  
KG MISS WIX 0680  
S A V NET WORTH 4200 #  
HA BLACKBIRD 4299  
CONNELLY ONWARD #  
SITZ ELLUNA ELITE 94P  
M V C C NEW DAY 8005 1027  
KG QUEEN 3445

EPDs	Sire	Dam
<b>BW</b>	+1.2	+2.6
<b>WW</b>	+65	+41
<b>Milk</b>	+29	+20
<b>YW</b>	+116	+82

## 61 *KG Double Of 8225*

**Bull** Tattoo: 8225 DOB: 2/20/18 19337130 **Yel**

CED	Birth	Wean	Year	Scrotal	CEM	Milk
+8	+1.8	+71	+127	+1.83	+10	+25
Birth Wt	205 Wt Ratio	365 Wt Ratio	Scrotal Circ.	Dam Production		
78	100	101	40.00	3 WR 98 2 YR 103		

Marb	RE	\$F	\$B	\$W	\$G
-0.01	+0.39	+96	+113	+70	+17

KG HIGH REGARD 2073  
**HA DOUBLE 07 5007**  
HA BLACKBIRD 3358 # +  
  
SITZ LOGIC Y46 #  
**KG MISS WIX 5621 +**  
KG MISS WIX 0680

GEIS BALOO 13'08  
KG MISS WIX 0680  
S A V NET WORTH 4200 #  
HA BLACKBIRD 4299  
SITZ DIMENSION 8607 #  
SITZ FOREVER LADY 612T #  
KG ONWARD 8U +  
KG MISS WIX 6854

EPDs	Sire	Dam
<b>BW</b>	+1.2	+2.6
<b>WW</b>	+65	+60
<b>Milk</b>	+29	+23
<b>YW</b>	+116	+116

## 62 *KG Justified 8019*

**Bull** Tattoo: 8019 DOB: 1/22/18 19337031 **Org**

CED	Birth	Wean	Year	Scrotal	CEM	Milk
+8	+0.2	+59	+106	+1.74	+9	+20
Birth Wt	205 Wt Ratio	365 Wt Ratio	Scrotal Circ.	Dam Production		
70	105	102	39.00	2 WR 101 1 YR 102		

Marb	RE	\$F	\$B	\$W	\$G
+0.66	+0.58	+51	+107	+58	+56

CONNELLY JUDGMENT  
**KG JUSTIFIED 3023**  
KG MISS MAGIC 1443  
  
KG HIGH REGARD 2073  
**KG VICTORIA 6530**  
KG VICTORIA 0858

CONNELLY CONSENSUS 7229 #  
ENTRINE OF CONANGA 9876 #  
SITZ WISDOM 481T #  
KG MISS MAGIC 3528  
GEIS BALOO 13'08  
KG MISS WIX 0680  
CONNELLY CONTRAST #  
KG VICTORIA 4258

EPDs	Sire	Dam
<b>BW</b>	-2.4	+3.1
<b>WW</b>	+59	+49
<b>Milk</b>	+27	+22
<b>YW</b>	+106	+90





# KG LOT 64 KG Justified 8164 Ranch

## 63 KG Justified 8177

Bull Tattoo: 8177 DOB: 2/2/18 19337106 Org

CED	Birth	Wean	Year	Scrotal	CEM	Milk
+3	+0.5	+65	+108	+0.66	+7	+25
Birth Wt	205 Wt Ratio	365 Wt Ratio	Scrotal Circ.	Dam Production		
78	93	97	37.00	2 WR 85	1 YR 97	

Marb	RE	\$F	\$B	\$W	\$G
+0.74	+0.11	+65	+116	+71	+51

CONNEALY JUDGMENT  
**KG JUSTIFIED 3023**  
 KG MISS MAGIC 1443  
 KG SOLUTION 0018  
**KG ELLY MAE 6687**  
 KG ELLY MAE 2544

CONNEALY CONSENSUS 7229 #  
 ENTRINE OF CONANGA 9876 #  
 SITZ WISDOM 481T #  
 KG MISS MAGIC 3528  
 MOGCK SURE SHOT #  
 KG RITO LADY 8724  
 MCKELLAR FINAL CALL # +  
 KG ELLY MAE 7093

EPDs	Sire	Dam
BW	-2.4	+1.9
WW	+59	+64
Milk	+27	+17
YW	+106	+113

## 64 KG Justified 8164

Bull Tattoo: 8164 DOB: 2/1/18 19337099 Org

CED	Birth	Wean	Year	Scrotal	CEM	Milk
+6	-0.1	+66	+107	+2.06	+11	+17
Birth Wt	205 Wt Ratio	365 Wt Ratio	Scrotal Circ.	Dam Production		
70	103	102	39.00	2 WR 104	1 YR 102	

Marb	RE	\$F	\$B	\$W	\$G
+0.79	+0.36	+65	+120	+66	+55

CONNEALY JUDGMENT  
**KG JUSTIFIED 3023**  
 KG MISS MAGIC 1443  
 MC CUMBER FORTUNATE 307  
**KG MAGIC MISTRESS 6738**  
 KG MAGIC MISTRESS 1170

CONNEALY CONSENSUS 7229 #  
 ENTRINE OF CONANGA 9876 #  
 SITZ WISDOM 481T #  
 KG MISS MAGIC 3528  
 SINCLAIR FORTUNATE SON #  
 MISS WIX 9122 OF MC CUMBER  
 KG FOCAL POINT 8100  
 KG MAGIC MISTRESS 9133 #

EPDs	Sire	Dam
BW	-2.4	+1.3
WW	+59	+55
Milk	+27	+21
YW	+106	+93

## 65 KG Justified 8112

Bull Tattoo: 8112 DOB: 1/27/18 19337073 Org

CED	Birth	Wean	Year	Scrotal	CEM	Milk
+4	+0.1	+58	+107	+2.19	+4	+23
Birth Wt	205 Wt Ratio	365 Wt Ratio	Scrotal Circ.	Dam Production		
80	97	97	43.00	2 WR 99	1 YR 97	

Marb	RE	\$F	\$B	\$W	\$G
+0.47	+0.24	+57	+93	+63	+36

CONNEALY JUDGMENT  
**KG JUSTIFIED 3023**  
 KG MISS MAGIC 1443  
 CARTER WIND STAR 218  
**KG CLASSIC 6101**  
 KG CLASSIC 4215

CONNEALY CONSENSUS 7229 #  
 ENTRINE OF CONANGA 9876 #  
 SITZ WISDOM 481T #  
 KG MISS MAGIC 3528  
 V D A R REALLY WINDY 4097 #  
 CARTER BARBARA NELL 2204  
 SITZ UP COUNTRY 428W  
 KG CLASSIC 1851

EPDs	Sire	Dam
BW	-2.4	+1.8
WW	+59	+59
Milk	+27	+23
YW	+106	+110

## 66 KG Justified 8179

Bull Tattoo: 8179 DOB: 2/2/18 19337108 Org

CED	Birth	Wean	Year	Scrotal	CEM	Milk
+6	+0.4	+54	+99	+1.81	+5	+39
Birth Wt	205 Wt Ratio	365 Wt Ratio	Scrotal Circ.	Dam Production		
82	109	106	39.00	2 WR 108	1 YR 106	

Marb	RE	\$F	\$B	\$W	\$G
+0.95	+0.44	+81	+143	+71	+62

CONNEALY JUDGMENT  
**KG JUSTIFIED 3023**  
 KG MISS MAGIC 1443  
 CARTER WIND STAR 218  
**KG BLACKBIRD 6142**  
 KG BLACKBIRD 4952

CONNEALY CONSENSUS 7229 #  
 ENTRINE OF CONANGA 9876 #  
 SITZ WISDOM 481T #  
 KG MISS MAGIC 3528  
 V D A R REALLY WINDY 4097 #  
 CARTER BARBARA NELL 2204  
 SITZ UP COUNTRY 428W  
 DJ BLACKBIRD S256 +

EPDs	Sire	Dam
BW	-2.4	+2.0
WW	+59	+55
Milk	+27	+33
YW	+106	+101

# 67 *KG Justified 8130*

Bull Tattoo: 8130 DOB: 1/29/18 19337083 Org

CED	Birth	Wean	Year	Scrotal	CEM	Milk
+16	-3.0	+53	+93	+1.66	+8	+31
Birth Wt	205 Wt Ratio	365 Wt Ratio	Scrotal Circ.	Dam Production		
64	101	101	39.00	2 WR 102	1 YR 101	

Marb	RE	\$F	\$B	\$W	\$G
+0.65	+0.39	+54	+103	+70	+48

CONNEALY JUDGMENT  
**KG JUSTIFIED 3023**  
 KG MISS MAGIC 1443  
 KG ALLIANCE 1193  
**KG BLACKBIRD 6653**  
 KG BLACKBIRD 2935

CONNEALY CONSENSUS 7229 #  
 ENTRINE OF CONANGA 9876 #  
 SITZ WISDOM 481T #  
 KG MISS MAGIC 3528  
 SITZ ALLIANCE 7544 #  
 KG RITO LADY 9152  
 KG WISDOM 0736  
 KG BLACKBIRD 8770

EPDs	Sire	Dam
BW	-2.4	+1.0
WW	+59	+62
Milk	+27	+27
YW	+106	+112

# 68 *KG Justified 8156*

Bull Tattoo: 8156 DOB: 1/31/18 19337095 Org

CED	Birth	Wean	Year	Scrotal	CEM	Milk
+9	+0.3	+73	+120	+1.30	+11	+26
Birth Wt	205 Wt Ratio	365 Wt Ratio	Scrotal Circ.	Dam Production		
80	110	103	38.00	2 WR 109	1 YR 103	

Marb	RE	\$F	\$B	\$W	\$G
+0.41	+0.82	+89	+131	+83	+42

CONNEALY JUDGMENT  
**KG JUSTIFIED 3023**  
 KG MISS MAGIC 1443  
 KG HIGH REGARD 2073  
**KG CLOVA PRIDE 6430**  
 KG CLOVA PRIDE 0292

CONNEALY CONSENSUS 7229 #  
 ENTRINE OF CONANGA 9876 #  
 SITZ WISDOM 481T #  
 KG MISS MAGIC 3528  
 GEIS BALOO 13'08  
 KG MISS WIX 0680  
 MOGCK SURE SHOT #  
 DJ CLOVA PRIDE T110

EPDs	Sire	Dam
BW	-2.4	+1.8
WW	+59	+61
Milk	+27	+26
YW	+106	+102

# 69 *KG Justified 8170*

Bull Tattoo: 8170 DOB: 2/1/18 19337103 Org

CED	Birth	Wean	Year	Scrotal	CEM	Milk
+10	-2.0	+45	+87	+1.29	+7	+22
Birth Wt	205 Wt Ratio	365 Wt Ratio	Scrotal Circ.	Dam Production		
72	98	102	44.00	2 WR 93	1 YR 102	

Marb	RE	\$F	\$B	\$W	\$G
+0.71	+0.28	+52	+99	+49	+47

CONNEALY JUDGMENT  
**KG JUSTIFIED 3023**  
 KG MISS MAGIC 1443  
 KG HIGH REGARD 2073  
**KG ERICA 6412**  
 KG ERICA 0035

CONNEALY CONSENSUS 7229 #  
 ENTRINE OF CONANGA 9876 #  
 SITZ WISDOM 481T #  
 KG MISS MAGIC 3528  
 GEIS BALOO 13'08  
 KG MISS WIX 0680  
 MOGCK SURE SHOT #  
 KG ERICA 8354

EPDs	Sire	Dam
BW	-2.4	+0.9
WW	+59	+49
Milk	+27	+20
YW	+106	+87

# 70 *KG Justified 8073*

Bull Tattoo: 8073 DOB: 1/26/18 19337055 Org

CED	Birth	Wean	Year	Scrotal	CEM	Milk
+14	-3.0	+57	+100	+1.87	+11	+27
Birth Wt	205 Wt Ratio	365 Wt Ratio	Scrotal Circ.	Dam Production		
60	100	102	40.00	2 WR 105	1 YR 102	

Marb	RE	\$F	\$B	\$W	\$G
+0.73	+0.33	+73	+125	+64	+52

CONNEALY JUDGMENT  
**KG JUSTIFIED 3023**  
 KG MISS MAGIC 1443  
 KG SOLUTION 0018  
**KG EILEEN 6376**  
 KG EILEEN 1544 #

CONNEALY CONSENSUS 7229 #  
 ENTRINE OF CONANGA 9876 #  
 SITZ WISDOM 481T #  
 KG MISS MAGIC 3528  
 MOGCK SURE SHOT #  
 KG RITO LADY 8724  
 MCKELLAR FINAL CALL # +  
 KG EILEEN 7295

EPDs	Sire	Dam
BW	-2.4	-0.6
WW	+59	+57
Milk	+27	+27
YW	+106	+97

# 71 *KG Justified 8102*

Bull Tattoo: 8102 DOB: 1/27/18 19337068 Org

CED	Birth	Wean	Year	Scrotal	CEM	Milk
+10	-1.5	+60	+108	+1.50	+6	+42
Birth Wt	205 Wt Ratio	365 Wt Ratio	Scrotal Circ.	Dam Production		
66	102	100	40.00	1 WR 102	1 YR 100	

Marb	RE	\$F	\$B	\$W	\$G
+0.55	+0.53	+82	+129	+86	+47

CONNEALY JUDGMENT  
**KG JUSTIFIED 3023**  
 KG MISS MAGIC 1443  
 KG HIGH REGARD 2073  
**KG BEAUTY 6357**  
 KG BEAUTY 1620

CONNEALY CONSENSUS 7229 #  
 ENTRINE OF CONANGA 9876 #  
 SITZ WISDOM 481T #  
 KG MISS MAGIC 3528  
 GEIS BALOO 13'08  
 KG MISS WIX 0680  
 SITZ ALLIANCE 7544 #  
 KG BEAUTY 5741

EPDs	Sire	Dam
BW	-2.4	+0.2
WW	+59	+59
Milk	+27	+33
YW	+106	+105

# 72 *KG Justified 8159*

Bull Tattoo: 8159 DOB: 1/31/18 19337097 Org

CED	Birth	Wean	Year	Scrotal	CEM	Milk
+3	+1.2	+61	+115	+2.04	+1	+34
Birth Wt	205 Wt Ratio	365 Wt Ratio	Scrotal Circ.	Dam Production		
72	89	95	40.00	1 WR 89	1 YR 95	

Marb	RE	\$F	\$B	\$W	\$G
+0.84	+0.42	+90	+144	+74	+54

CONNEALY JUDGMENT  
**KG JUSTIFIED 3023**  
 KG MISS MAGIC 1443  
 SITZ WISDOM 481T #  
**KG MISS ELEVATE 6870**  
 KG MISS ELEVATE 9135 #

CONNEALY CONSENSUS 7229 #  
 ENTRINE OF CONANGA 9876 #  
 SITZ WISDOM 481T #  
 KG MISS MAGIC 3528  
 CONNEALY ONWARD #  
 SITZ ELLUNA ELITE 94P  
 MYTTY IN FOCUS #  
 KG MISS ELEVATE 7647 #

EPDs	Sire	Dam
BW	-2.4	+4.5
WW	+59	+57
Milk	+27	+27
YW	+106	+110

# 73 *KG Justified 8127*

Bull Tattoo: 8127 DOB: 1/29/18 19337081 Org

CED	Birth	Wean	Year	Scrotal	CEM	Milk
+12	-2.5	+60	+110	+1.83	+8	+32
Birth Wt	205 Wt Ratio	365 Wt Ratio	Scrotal Circ.	Dam Production		
74	104	107	40.00	2 WR 109	1 YR 107	

Marb	RE	\$F	\$B	\$W	\$G
+0.58	+0.34	+64	+110	+75	+46

CONNEALY JUDGMENT  
**KG JUSTIFIED 3023**  
 KG MISS MAGIC 1443  
 KG HIGH REGARD 2073  
**KG LADY 6397**  
 KG LADY Y15 #

CONNEALY CONSENSUS 7229 #  
 ENTRINE OF CONANGA 9876 #  
 SITZ WISDOM 481T #  
 KG MISS MAGIC 3528  
 GEIS BALOO 13'08  
 KG MISS WIX 0680  
 SITZ ALLIANCE 7544 #  
 KG LADY 1469

EPDs	Sire	Dam
BW	-2.4	-1.2
WW	+59	+54
Milk	+27	+31
YW	+106	+99

# 74 *KG Asset 8235*

Bull Tattoo: 8235 DOB: 2/22/18 19337135 White

CED	Birth	Wean	Year	Scrotal	CEM	Milk
+4	+2.7	+74	+122	+1.80	+7	+27
Birth Wt	205 Wt Ratio	365 Wt Ratio	Scrotal Circ.	Dam Production		
77	109	109	40.00	3 WR 105	2 YR 107	

Marb	RE	\$F	\$B	\$W	\$G
+0.14	+0.92	+84	+121	+75	+37

S A V RESOURCE 1441# +  
**SITZ ASSET 402C** +  
 SITZ ELLUNAS ELITE 656T # +  
 KG SOLUTION 0018  
**KG BEAUTY 5072**  
 KG BEAUTY 3912

RITO 707 OF IDEAL 3407 7075 +  
 S A V BLACKCAP MAY 4136  
 SITZ UPWARD 307R #  
 SITZ ELLUNAS ELITE 35M  
 MOGCK SURE SHOT #  
 KG RITO LADY 8724  
 KG WISDOM 9366  
 KG BEAUTY 8409

EPDs	Sire	Dam
BW	+3.6	+0.9
WW	+81	+60
Milk	+18	+30
YW	+138	+105

# 75 *KG Asset 8605*

Bull Tattoo: 8605 DOB: 3/14/18 19337264 White

CED	Birth	Wean	Year	Scrotal	CEM	Milk
+5	+2.8	+79	+143	+1.44	+1	+29
Birth Wt	205 Wt Ratio	365 Wt Ratio	Scrotal Circ.	Dam Production		
84	119	115	40.00	4 WR 104	2 YR 107	

Marb	RE	\$F	\$B	\$W	\$G
+0.13	+0.91	+107	+142	+79	+35

S A V RESOURCE 1441# +  
**SITZ ASSET 402C** +  
 SITZ ELLUNAS ELITE 656T # +  
 CONNEALY CONSENSUS 7229 #  
**KG LADY ANN 3514**  
 KG LADY ANN 6245 #

RITO 707 OF IDEAL 3407 7075 +  
 S A V BLACKCAP MAY 4136  
 SITZ UPWARD 307R #  
 SITZ ELLUNAS ELITE 35M  
 CONNEALY CONSENSUS #  
 BLUE LILLY OF CONANGA 16  
 CONNEALY ONWARD #  
 KG LADY ANN 9372 #

EPDs	Sire	Dam
BW	+3.6	+3.4
WW	+81	+58
Milk	+18	+31
YW	+138	+105

# 76 *KG Asset 8640*

Bull Tattoo: 8640 DOB: 3/16/18 19337281 White

CED	Birth	Wean	Year	Scrotal	CEM	Milk
+2	+2.5	+81	+138	+1.49	+1	+18
Birth Wt	205 Wt Ratio	365 Wt Ratio	Scrotal Circ.	Dam Production		
87	99	102	40.00	10 WR 98	8 YR 102	

Marb	RE	\$F	\$B	\$W	\$G
+0.28	+0.88	+110	+153	+68	+43

S A V RESOURCE 1441# +  
**SITZ ASSET 402C** +  
 SITZ ELLUNAS ELITE 656T # +  
 CONNEALY CONTRAST #  
**KG MISS WIX 8055**  
 KG MISS WIX 6324

RITO 707 OF IDEAL 3407 7075 +  
 S A V BLACKCAP MAY 4136  
 SITZ UPWARD 307R #  
 SITZ ELLUNAS ELITE 35M  
 CONNEALY DANNY BOY #  
 DORIS OF CONANGA 669 #  
 SITZ RAINMAKER 9723 #  
 KG MISS WIX 0602

EPDs	Sire	Dam
BW	+3.6	+1.3
WW	+81	+47
Milk	+18	+18
YW	+138	+81



# KG Ranch

## LOT 77 KG Asset 8650



John Andras

## 77 KG Asset 8650

Bull Tattoo: 8650 DOB: 3/16/18 19337284 White

CED	Birth	Wean	Year	Scrotal	CEM	Milk
-4	+3.0	+70	+125	+1.34	+1	+20
Birth Wt	205 Wt Ratio	365 Wt Ratio	Scrotal Circ.	Dam Production		
91	109	108	39.00	6 WR 102 5 YR 102		

Marb	RE	\$F	\$B	\$W	\$G
+0.39	+0.55	+79	+116	+60	+37

S A V RESOURCE 1441# +  
**SITZ ASSET 402C** +  
 SITZ ELLUNAS ELITE 656T # +  
 KG PATRIOT 0039  
**KG ENCHANTRESS 2343**  
 KG ENCHANTRESS 9052

RITO 707 OF IDEAL 3407 7075 +  
 S A V BLACKCAP MAY 4136  
 SITZ UPWARD 307R #  
 SITZ ELLUNAS ELITE 35M  
 ER PATRIOT P058  
 KG ENCHANTRESS 8533  
 CONNEALY CONTRAST #  
 KG ENCHANTRESS 7213

EPDs	Sire	Dam
BW	+3.6	+0.1
WW	+81	+47
Milk	+18	+25
YW	+138	+89

## 78 KG Asset 8612

Bull Tattoo: 8612 DOB: 3/14/18 19337269 White

CED	Birth	Wean	Year	Scrotal	CEM	Milk
+7	-0.2	+59	+115	+0.17	+5	+20
Birth Wt	205 Wt Ratio	365 Wt Ratio	Scrotal Circ.	Dam Production		
85	98	100	39.00	4 WR 101 4 YR 100		

Marb	RE	\$F	\$B	\$W	\$G
+0.31	+0.55	+88	+126	+54	+38

S A V RESOURCE 1441# +  
**SITZ ASSET 402C** +  
 SITZ ELLUNAS ELITE 656T # +  
 KG SOLUTION 0018  
**KG PRIMROSE LADY 3605**  
 KG PRIMROSE LADY 9089

RITO 707 OF IDEAL 3407 7075 +  
 S A V BLACKCAP MAY 4136  
 SITZ UPWARD 307R #  
 SITZ ELLUNAS ELITE 35M  
 MOGCK SURE SHOT #  
 KG RITO LADY 8724  
 SITZ ALLIANCE 7544 #  
 KG PRIMROSE LADY 7915

EPDs	Sire	Dam
BW	+3.6	-4.0
WW	+81	+54
Milk	+18	+23
YW	+138	+101

## 79 KG Asset 8418

Bull Tattoo: 8418 DOB: 2/27/18 19337189 White

CED	Birth	Wean	Year	Scrotal	CEM	Milk
+5	+1.5	+65	+117	+1.34	+5	+20
Birth Wt	205 Wt Ratio	365 Wt Ratio	Scrotal Circ.	Dam Production		
76	100	106	38.00	7 WR 101 7 YR 101		

Marb	RE	\$F	\$B	\$W	\$G
+0.28	+0.64	+91	+127	+57	+37

S A V RESOURCE 1441# +  
**SITZ ASSET 402C** +  
 SITZ ELLUNAS ELITE 656T # +  
 CONNEALY CONTRAST #  
**KG PEGGY SUE 9684**  
 KG PEGGY SUE 5378

RITO 707 OF IDEAL 3407 7075 +  
 S A V BLACKCAP MAY 4136  
 SITZ UPWARD 307R #  
 SITZ ELLUNAS ELITE 35M  
 CONNEALY DANNY BOY #  
 DORIS OF CONANGA 669 #  
 KG FREIGHTLINER 2298  
 DOUBLE Z PEGGY SUE 961

EPDs	Sire	Dam
BW	+3.6	+2.5
WW	+81	+50
Milk	+18	+22
YW	+138	+93

## 80 KG Asset 8211

Bull Tattoo: 8211 DOB: 2/18/18 19337121 White

CED	Birth	Wean	Year	Scrotal	CEM	Milk
+5	+2.0	+81	+135	+1.57	+8	+23
Birth Wt	205 Wt Ratio	365 Wt Ratio	Scrotal Circ.	Dam Production		
89	117	109	41.00	3 WR 112 2 YR 114		

Marb	RE	\$F	\$B	\$W	\$G
+0.26	+0.89	+74	+116	+82	+41

S A V RESOURCE 1441# +  
**SITZ ASSET 402C** +  
 SITZ ELLUNAS ELITE 656T # +  
 KG HIGH REGARD 2073  
**KG LADY ANN 5376**  
 KG LADY ANN 8040 #

RITO 707 OF IDEAL 3407 7075 +  
 S A V BLACKCAP MAY 4136  
 SITZ UPWARD 307R #  
 SITZ ELLUNAS ELITE 35M  
 GEIS BALOO 13'08  
 KG MISS WIX 0680  
 MYTTY IN FOCUS #  
 KG LADY ANN 6245 #

EPDs	Sire	Dam
BW	+3.6	+0.0
WW	+81	+60
Milk	+18	+32
YW	+138	+108

# 81 *KG Asset 8423*

Bull Tattoo: 8423 DOB: 2/27/18 19337190 White

CED	Birth	Wean	Year	Scrotal	CEM	Milk
-2	+2.8	+71	+122	+1.38	+2	+17
Birth Wt	205 Wt Ratio	365 Wt Ratio	Scrotal Circ.	Dam Production		
95	108	106	40.00	4 WR 100	4 YR 100	

Marb	RE	SF	\$B	\$W	\$G
+0.06	+0.68	+85	+111	+58	+25

S A V RESOURCE 1441# +  
**SITZ ASSET 402C** +  
 SITZ ELLUNAS ELITE 656T # +  
 CONNEALY CONTRAST #  
**KG DUCHESS 3253**  
 KG DUCHESS 0014

RITO 707 OF IDEAL 3407 7075 +  
 S A V BLACKCAP MAY 4136  
 SITZ UPWARD 307R #  
 SITZ ELLUNAS ELITE 35M  
 CONNEALY DANNY BOY #  
 DORIS OF CONANGA 669 #  
 CONNEALY H6 146  
 KG DUCHESS 8020

EPDs	Sire	Dam
BW	+3.6	-0.7
WW	+81	+51
Milk	+18	+20
YW	+138	+93

# 82 *KG Asset 8617*

Bull Tattoo: 8617 DOB: 3/15/18 19337271 White

CED	Birth	Wean	Year	Scrotal	CEM	Milk
+8	+0.8	+57	+104	+1.35	+5	+24
Birth Wt	205 Wt Ratio	365 Wt Ratio	Scrotal Circ.	Dam Production		
87	101	101	41.00	4 WR 103	4 YR 100	

Marb	RE	SF	\$B	\$W	\$G
+0.22	+0.48	+72	+102	+56	+31

S A V RESOURCE 1441# +  
**SITZ ASSET 402C** +  
 SITZ ELLUNAS ELITE 656T # +  
 CONNEALY FINAL FOUR 0411  
**KG ERICA 3370**  
 KG ERICA 0006

RITO 707 OF IDEAL 3407 7075 +  
 S A V BLACKCAP MAY 4136  
 SITZ UPWARD 307R #  
 SITZ ELLUNAS ELITE 35M  
 CONNEALY ANSWER 71 #  
 BUNNY OF CONANGA 746 2388 +  
 CONNEALY H6 146  
 KG ERICA 8087

EPDs	Sire	Dam
BW	+3.6	-3.0
WW	+81	+36
Milk	+18	+31
YW	+138	+73

# 83 *KG Asset 8579*

Bull Tattoo: 8579 DOB: 3/13/18 19337252 White

CED	Birth	Wean	Year	Scrotal	CEM	Milk
+3	+2.9	+62	+101	+1.27	+9	+23
Birth Wt	205 Wt Ratio	365 Wt Ratio	Scrotal Circ.	Dam Production		
87	110	103	41.00	8 WR 99	5 YR 98	

Marb	RE	SF	\$B	\$W	\$G
+0.38	+0.59	+63	+101	+61	+38

S A V RESOURCE 1441# +  
**SITZ ASSET 402C** +  
 SITZ ELLUNAS ELITE 656T # +  
 CONNEALY CONTRAST #  
**KG VICTORIA 0858**  
 KG VICTORIA 4258

RITO 707 OF IDEAL 3407 7075 +  
 S A V BLACKCAP MAY 4136  
 SITZ UPWARD 307R #  
 SITZ ELLUNAS ELITE 35M  
 CONNEALY DANNY BOY #  
 DORIS OF CONANGA 669 #  
 SITZ TRADITION RLS 8702 #  
 KG VICTORIA 0502

EPDs	Sire	Dam
BW	+3.6	+3.4
WW	+81	+42
Milk	+18	+21
YW	+138	+76

# 84 *KG Asset 8251*

Bull Tattoo: 8251 DOB: 2/23/18 19337146 White

CED	Birth	Wean	Year	Scrotal	CEM	Milk
-8	+4.6	+62	+112	+0.86	+1	+27
Birth Wt	205 Wt Ratio	365 Wt Ratio	Scrotal Circ.	Dam Production		
96	91	98	38.00	2 WR 92	2 YR 97	

Marb	RE	SF	\$B	\$W	\$G
+0.31	+0.62	+87	+126	+54	+39

S A V RESOURCE 1441# +  
**SITZ ASSET 402C** +  
 SITZ ELLUNAS ELITE 656T # +  
 KG CONTRAST 0530  
**KG EILEEN 5722**  
 KG EILEEN 9064

RITO 707 OF IDEAL 3407 7075 +  
 S A V BLACKCAP MAY 4136  
 SITZ UPWARD 307R #  
 SITZ ELLUNAS ELITE 35M  
 CONNEALY CONTRAST #  
 DJ JUDITH S214 +  
 SITZ WISDOM 481T #  
 KG EILEEN 7295

EPDs	Sire	Dam
BW	+3.6	+2.8
WW	+81	+50
Milk	+18	+28
YW	+138	+98





# 85 *KG Asset 833A*

Bull Tattoo: 8334 DOB: 2/22/18 19337161 White

CED	Birth	Wean	Year	Scrotal	CEM	Milk
+11	+0.6	+62	+126	+0.04	+9	+25
Birth Wt	205 Wt Ratio	365 Wt Ratio	Scrotal Circ.	Dam Production		
71	89	100	35.00	5 WR 99	4 YR 105	

Marb	RE	\$F	\$B	\$W	\$G
+1.03	+0.48	+105	+173	+60	+68

S A V RESOURCE 1441# +  
**SITZ ASSET 402C** +  
 SITZ ELLUNAS ELITE 656T # +  
 CONNEALY FINAL FOUR 0411  
**KG DIXIE ERICA 3389**  
 KG DIXIE ERICA 0494

RITO 707 OF IDEAL 3407 7075 +  
 S A V BLACKCAP MAY 4136  
 SITZ UPWARD 307R #  
 SITZ ELLUNAS ELITE 35M  
 CONNEALY ANSWER 71 #  
 BUNNY OF CONANGA 746 2388 +  
 CONNEALY H6 146  
 DIXIE ERICA OF ER N309

EPDs	Sire	Dam
BW	+3.6	+0.9
WW	+81	+45
Milk	+18	+27
YW	+138	+96

# 86 *KG Asset 843F*

Bull Tattoo: 8437 DOB: 2/28/18 19337196 White

CED	Birth	Wean	Year	Scrotal	CEM	Milk
-3	+4.0	+77	+128	+1.64	+6	+24
Birth Wt	205 Wt Ratio	365 Wt Ratio	Scrotal Circ.	Dam Production		
74	110	109	38.00	2 WR 112	1 YR 106	

Marb	RE	\$F	\$B	\$W	\$G
+0.21	+0.55	+103	+133	+70	+30

S A V RESOURCE 1441# +  
**SITZ ASSET 402C** +  
 SITZ ELLUNAS ELITE 656T # +  
 44 CLOSING ARGUMENT 1521 +  
**KG ROSE 4817**  
 KG ROSE 0771

RITO 707 OF IDEAL 3407 7075 +  
 S A V BLACKCAP MAY 4136  
 SITZ UPWARD 307R #  
 SITZ ELLUNAS ELITE 35M  
 CONNEALY CONSENSUS 7229 #  
 G A R 1407 NEW DESIGN 1192 +  
 CONNEALY CONTRAST #  
 KG ROSE 4348

EPDs	Sire	Dam
BW	+3.6	+1.4
WW	+81	+52
Milk	+18	+33
YW	+138	+89

# 87 *KG Asset 8465*

Bull Tattoo: 8465 DOB: 3/2/18 19337210 White

CED	Birth	Wean	Year	Scrotal	CEM	Milk
+2	+2.4	+73	+125	+1.24	+3	+17
Birth Wt	205 Wt Ratio	365 Wt Ratio	Scrotal Circ.	Dam Production		
77	102	100	38.00	4 WR 104	3 YR 100	

Marb	RE	\$F	\$B	\$W	\$G
+0.18	+0.82	+91	+126	+64	+35

S A V RESOURCE 1441# +  
**SITZ ASSET 402C** +  
 SITZ ELLUNAS ELITE 656T # +  
 KG SOLUTION 0018  
**KG VICTORIA 4523**  
 KG VICTORIA 0858

RITO 707 OF IDEAL 3407 7075 +  
 S A V BLACKCAP MAY 4136  
 SITZ UPWARD 307R #  
 SITZ ELLUNAS ELITE 35M  
 MOGCK SURE SHOT #  
 KG RITO LADY 8724  
 CONNEALY CONTRAST #  
 KG VICTORIA 4258

EPDs	Sire	Dam
BW	+3.6	+1.5
WW	+81	+62
Milk	+18	+23
YW	+138	+109

# 88 *KG Asset 8556*

Bull Tattoo: 8566 DOB: 3/12/18 19337247 White

CED	Birth	Wean	Year	Scrotal	CEM	Milk
+6	+1.8	+67	+113	+1.47	+5	+25
Birth Wt	205 Wt Ratio	365 Wt Ratio	Scrotal Circ.	Dam Production		
88	111	108	37.00	4 WR 104	3 YR 102	

Marb	RE	\$F	\$B	\$W	\$G
+0.32	+0.65	+83	+122	+67	+39

S A V RESOURCE 1441# +  
**SITZ ASSET 402C** +  
 SITZ ELLUNAS ELITE 656T # +  
 44 CLOSING ARGUMENT 1521 +  
**KG LADY ANN 4813**  
 KG LADY ANN 0043

RITO 707 OF IDEAL 3407 7075 +  
 S A V BLACKCAP MAY 4136  
 SITZ UPWARD 307R #  
 SITZ ELLUNAS ELITE 35M  
 CONNEALY CONSENSUS 7229 #  
 G A R 1407 NEW DESIGN 1192 +  
 CONNEALY H6 146  
 KG LADY ANN 8040 #

EPDs	Sire	Dam
BW	+3.6	+0.1
WW	+81	+44
Milk	+18	+33
YW	+138	+77

# 89 *KG Double 07 8236*

Bull Tattoo: 8236 DOB: 2/22/18 19337136 Yel

CED	Birth	Wean	Year	Scrotal	CEM	Milk
+9	+0.8	+57	+89	+1.06	+8	+28
Birth Wt	205 Wt Ratio	365 Wt Ratio	Scrotal Circ.	Dam Production		
80	103	102	41.00	3 WR 103	2 YR 102	

Marb	RE	\$F	\$B	\$W	\$G
+0.53	+0.49	+55	+98	+70	+43

KG HIGH REGARD 2073  
**HA DOUBLE 07 5007**  
 HA BLACKBIRD 3358 # +  
 SITZ LOGIC Y46 #  
**KG BEAUTY 5152**  
 KG BEAUTY 3498

GEIS BALOO 13'08  
 KG MISS WIX 0680  
 S A V NET WORTH 4200 #  
 HA BLACKBIRD 4299  
 SITZ DIMENSION 8607 #  
 SITZ FOREVER LADY 612T #  
 SITZ WISDOM 481T #  
 KG BEAUTY 8037

EPDs	Sire	Dam
BW	+1.2	+1.8
WW	+65	+58
Milk	+29	+28
YW	+116	+100

# 90 *KG Double 07 8545*

Bull Tattoo: 8545 DOB: 3/11/18 19337243 Yel

CED	Birth	Wean	Year	Scrotal	CEM	Milk
+9	+0.0	+67	+107	+1.85	+5	+23
Birth Wt	205 Wt Ratio	365 Wt Ratio	Scrotal Circ.	Dam Production		
76	102	102	43.00	4 WR 99	3 YR 97	

Marb	RE	\$F	\$B	\$W	\$G
+0.50	+0.41	+70	+112	+74	+42

KG HIGH REGARD 2073  
**HA DOUBLE 07 5007**  
 HA BLACKBIRD 3358 # +  
 CONNEALY CONTRAST #  
**KG BEAUTY 4160**  
 KG BEAUTY 2443

GEIS BALOO 13'08  
 KG MISS WIX 0680  
 S A V NET WORTH 4200 #  
 HA BLACKBIRD 4299  
 CONNEALY DANNY BOY #  
 DORIS OF CONANGA 669 #  
 SITZ WISDOM 481T #  
 KG BEAUTY 4549

EPDs	Sire	Dam
BW	+1.2	-2.4
WW	+65	+45
Milk	+29	+22
YW	+116	+78

**LOT 92**  
*KG Double Of 8535*

*Ranch*



**91** *KG Double Of 8247* Bull Tattoo: 8247 DOB: 2/23/18 19337143 **Yel**

CED	Birth	Wean	Year	Scrotal	CEM	Milk
+4	+1.4	+60	+111	+1.17	+5	+20
Birth Wt	205 Wt Ratio	365 Wt Ratio	Scrotal Circ.	Dam Production		
91	93	97	39.00	3 WR 102 2 YR 100		

Marb	RE	\$F	\$B	\$W	\$G
+0.34	+0.43	+90	+125	+54	+35

KG HIGH REGARD 2073  
**HA DOUBLE 07 5007**  
 HA BLACKBIRD 3358 # +  
  
 SITZ LOGIC Y46 #  
**KG CLASSIC LASSIE 5625**  
 KG CLASSIC LASSIE 1188

GEIS BALOO 13'08  
 KG MISS WIX 0680  
 S A V NET WORTH 4200 #  
 HA BLACKBIRD 4299  
 SITZ DIMENSION 8607 #  
 SITZ FOREVER LADY 612T #  
 SITZ ALLIANCE 7544 #  
 KG CLASSIC LASSIE 9820 #

EPDs	Sire	Dam
BW	+1.2	+1.3
WW	+65	+52
Milk	+29	+25
YW	+116	+100

**92** *KG Double Of 8535* Bull Tattoo: 8535 DOB: 3/10/18 19337238 **Yel**

CED	Birth	Wean	Year	Scrotal	CEM	Milk
+2	+2.4	+64	+113	+1.55	+6	+25
Birth Wt	205 Wt Ratio	365 Wt Ratio	Scrotal Circ.	Dam Production		
87	95	96	38.00	7 WR 98 4 YR 101		

Marb	RE	\$F	\$B	\$W	\$G
+0.49	+0.45	+82	+127	+63	+46

KG HIGH REGARD 2073  
**HA DOUBLE 07 5007**  
 HA BLACKBIRD 3358 # +  
  
 SITZ WISDOM 481T #  
**KG CHRISTINA 0287**  
 KG CHRISTINA 7601

GEIS BALOO 13'08  
 KG MISS WIX 0680  
 S A V NET WORTH 4200 #  
 HA BLACKBIRD 4299  
 CONNEALY ONWARD #  
 SITZ ELLUNA ELITE 94P  
 KG BANDO 3152  
 KG CHRISTINA 3232

EPDs	Sire	Dam
BW	+1.2	+1.8
WW	+65	+57
Milk	+29	+23
YW	+116	+101

**93** *KG Double Of 8435* Bull Tattoo: 8435 DOB: 2/28/18 19337195 **Yel**

CED	Birth	Wean	Year	Scrotal	CEM	Milk
+5	+1.7	+61	+107	+1.29	+11	+24
Birth Wt	205 Wt Ratio	365 Wt Ratio	Scrotal Circ.	Dam Production		
85	103	98	38.00	9 WR 104 9 YR 102		

Marb	RE	\$F	\$B	\$W	\$G
+0.38	+0.36	+76	+113	+62	+37

KG HIGH REGARD 2073  
**HA DOUBLE 07 5007**  
 HA BLACKBIRD 3358 # +  
  
 KG ONWARD 6221  
**KG LADY ANN 8907 #**  
 KG LADY ANN 9267

GEIS BALOO 13'08  
 KG MISS WIX 0680  
 S A V NET WORTH 4200 #  
 HA BLACKBIRD 4299  
 CONNEALY ONWARD #  
 KG DUCHESS 0118  
 R R FERDINAND 758D #  
 TR 83 LADY ANN 870 E A R

EPDs	Sire	Dam
BW	+1.2	+3.4
WW	+65	+53
Milk	+29	+24
YW	+116	+92

**94** *KG Double Of 8517* Bull Tattoo: 8517 DOB: 3/9/18 19337234 **Yel**

CED	Birth	Wean	Year	Scrotal	CEM	Milk
+2	+2.1	+55	+107	+0.76	+9	+20
Birth Wt	205 Wt Ratio	365 Wt Ratio	Scrotal Circ.	Dam Production		
89	93	92	39.00	3 WR 89 2 YR 93		

Marb	RE	\$F	\$B	\$W	\$G
+0.30	+0.46	+88	+123	+44	+35

KG HIGH REGARD 2073  
**HA DOUBLE 07 5007**  
 HA BLACKBIRD 3358 # +  
  
 SITZ WISDOM 481T #  
**KG RITO BLACKBIRD 4639**  
 KG RITO BLACKBIRD 7172

GEIS BALOO 13'08  
 KG MISS WIX 0680  
 S A V NET WORTH 4200 #  
 HA BLACKBIRD 4299  
 CONNEALY ONWARD #  
 SITZ ELLUNA ELITE 94P  
 CONNEALY H6 146  
 KG RITO BLACKBIRD 0419

EPDs	Sire	Dam
BW	+1.2	+0.5
WW	+65	+45
Milk	+29	+18
YW	+116	+90

# 95 *KG Double Of 9352*

Bull Tattoo: 8352 DOB: 2/24/18 19337166 Yel

CED	Birth	Wean	Year	Scrotal	CEM	Milk
+4	+1.9	+59	+113	+1.37	+2	+21
Birth Wt	205 Wt Ratio	365 Wt Ratio	Scrotal Circ.	Dam Production		
85	95	98	40.00	8 WR 94	6 YR 100	

Marb	RE	\$F	\$B	\$W	\$G
+0.39	+0.18	+58	+93	+52	+35

KG HIGH REGARD 2073  
**HA DOUBLE 07 5007**  
 HA BLACKBIRD 3358 # +  
 SITZ WISDOM 481T #  
**KG PRINCESS 0406**  
 KG PRINCESS 5201

GEIS BALOO 13'08  
 KG MISS WIX 0680  
 S A V NET WORTH 4200 #  
 HA BLACKBIRD 4299  
 CONNEALY ONWARD #  
 SITZ ELLUNA ELITE 94P  
 K C F BENNETT COALITION SCC #  
 KG PRINCESS 0404

EPDs	Sire	Dam
BW	+1.2	+4.2
WW	+65	+51
Milk	+29	+12
YW	+116	+104

# 96 *KG Double Of 8201*

Bull Tattoo: 8201 DOB: 2/14/18 19337115 Yel

CED	Birth	Wean	Year	Scrotal	CEM	Milk
+7	+1.8	+65	+116	+1.03	+6	+33
Birth Wt	205 Wt Ratio	365 Wt Ratio	Scrotal Circ.	Dam Production		
76	101	96	39.00	3 WR 104	2 YR 104	

Marb	RE	\$F	\$B	\$W	\$G
+0.41	+0.39	+81	+117	+75	+36

KG HIGH REGARD 2073  
**HA DOUBLE 07 5007**  
 HA BLACKBIRD 3358 # +  
 SITZ LOGIC Y46 #  
**KG PRINCESS 5026**  
 KG PRINCESS 3027

GEIS BALOO 13'08  
 KG MISS WIX 0680  
 S A V NET WORTH 4200 #  
 HA BLACKBIRD 4299  
 SITZ DIMENSION 8607 #  
 SITZ FOREVER LADY 612T #  
 KG SOLUTION 0018  
 KG PRINCESS Y39

EPDs	Sire	Dam
BW	+1.2	+1.5
WW	+65	+66
Milk	+29	+31
YW	+116	+122

# 97 *KG Double Of 8488*

Bull Tattoo: 8488 DOB: 3/6/18 19337222 Yel

CED	Birth	Wean	Year	Scrotal	CEM	Milk
+2	+4.4	+62	+102	+0.95	+7	+37
Birth Wt	205 Wt Ratio	365 Wt Ratio	Scrotal Circ.	Dam Production		
89	103	101	39.00	3 WR 99	3 YR 97	

Marb	RE	\$F	\$B	\$W	\$G
+0.42	+0.62	+94	+135	+72	+41

KG HIGH REGARD 2073  
**HA DOUBLE 07 5007**  
 HA BLACKBIRD 3358 # +  
 SITZ WISDOM 481T #  
**KG ELLY MAE 4301**  
 KG ELLY MAE 1577

GEIS BALOO 13'08  
 KG MISS WIX 0680  
 S A V NET WORTH 4200 #  
 HA BLACKBIRD 4299  
 CONNEALY ONWARD #  
 SITZ ELLUNA ELITE 94P  
 SITZ ALLIANCE 7544 #  
 KG ELLY MAE 5031

EPDs	Sire	Dam
BW	+1.2	+3.4
WW	+65	+53
Milk	+29	+30
YW	+116	+97

# 98 *KG Double Of 8244*

Bull Tattoo: 8244 DOB: 2/23/18 19337141 Yel

CED	Birth	Wean	Year	Scrotal	CEM	Milk
-1	+4.0	+59	+104	+1.88	+7	+37
Birth Wt	205 Wt Ratio	365 Wt Ratio	Scrotal Circ.	Dam Production		
94	103	100	40.00	2 WR 106	2 YR 106	

Marb	RE	\$F	\$B	\$W	\$G
+0.41	+0.49	+78	+115	+70	+37

KG HIGH REGARD 2073  
**HA DOUBLE 07 5007**  
 HA BLACKBIRD 3358 # +  
 SITZ LOGIC Y46 #  
**KG EISERICA 5547**  
 KG EISERICA 1646

GEIS BALOO 13'08  
 KG MISS WIX 0680  
 S A V NET WORTH 4200 #  
 HA BLACKBIRD 4299  
 SITZ DIMENSION 8607 #  
 SITZ FOREVER LADY 612T #  
 SITZ ALLIANCE 7544 #  
 KG EISERICA 6186

EPDs	Sire	Dam
BW	+1.2	+3.0
WW	+65	+51
Milk	+29	+34
YW	+116	+97

# 99 *KG Double Of 8803*

Bull Tattoo: 8803 DOB: 4/7/18 19337354 Yel

CED	Birth	Wean	Year	Scrotal	CEM	Milk
+9	-0.2	+56	+107	+0.95	+5	+24
Birth Wt	205 Wt Ratio	365 Wt Ratio	Scrotal Circ.	Dam Production		
89	93	96	39.00	8 WR 97	7 YR 102	

Marb	RE	\$F	\$B	\$W	\$G
+0.28	+0.21	+84	+114	+57	+30

KG HIGH REGARD 2073  
**HA DOUBLE 07 5007**  
 HA BLACKBIRD 3358 # +  
 KG UPWARD 7226  
**KG ELONE 9823**  
 KG ELONE 2540

GEIS BALOO 13'08  
 KG MISS WIX 0680  
 S A V NET WORTH 4200 #  
 HA BLACKBIRD 4299  
 SITZ UPWARD 307R #  
 KG LADY ANN 2265  
 R R 7725 TRAVELER 8633  
 KG ELONE 9062

EPDs	Sire	Dam
BW	+1.2	-0.4
WW	+65	+50
Milk	+29	+22
YW	+116	+96

# 100 *KG Double Of 8666*

Bull Tattoo: 8666 DOB: 3/17/18 19337295 Yel

CED	Birth	Wean	Year	Scrotal	CEM	Milk
+6	+2.5	+65	+116	+1.54	+11	+30
Birth Wt	205 Wt Ratio	365 Wt Ratio	Scrotal Circ.	Dam Production		
84	95	93	39.00	6 WR 95	4 YR 100	

Marb	RE	\$F	\$B	\$W	\$G
+0.28	+0.50	+99	+135	+68	+36

KG HIGH REGARD 2073  
**HA DOUBLE 07 5007**  
 HA BLACKBIRD 3358 # +  
 SITZ WISDOM 481T #  
**KG CHRISTINA 2729**  
 KG CHRISTINA 7601

GEIS BALOO 13'08  
 KG MISS WIX 0680  
 S A V NET WORTH 4200 #  
 HA BLACKBIRD 4299  
 CONNEALY ONWARD #  
 SITZ ELLUNA ELITE 94P  
 KG BANDO 3152  
 KG CHRISTINA 3232

EPDs	Sire	Dam
BW	+1.2	+1.1
WW	+65	+53
Milk	+29	+23
YW	+116	+99

# 101 *KG Double Of 8390*

Bull Tattoo: 8390 DOB: 2/26/18 19337179 **Yel**

CED	Birth	Wean	Year	Scrotal	CEM	Milk
+10	+1.0	+60	+105	+1.51	+9	+19
Birth Wt	205 Wt Ratio	365 Wt Ratio	Scrotal Circ.	Dam Production		
81	95	96	42.00	6 WR 102 6 YR 104		

KG HIGH REGARD 2073  
**HA DOUBLE 07 5007**  
 HA BLACKBIRD 3358 # +  
  
 SITZ WISDOM 481T #  
**KG ERICA 0554**  
 KG ERICA 5577 #

GEIS BALOO 13'08  
 KG MISS WIX 0680  
 S A V NET WORTH 4200 #  
 HA BLACKBIRD 4299  
 CONNEALY ONWARD #  
 SITZ ELLUNA ELITE 94P  
 KG BANDO 3152  
 KG ERICA 9288

EPDs	Sire	Dam
BW	+1.2	+2.1
WW	+65	+61
Milk	+29	+20
YW	+116	+111

Marb	RE	\$F	\$B	\$W	\$G
+0.38	+0.34	+78	+113	+57	+35

# 102 *KG Double Of 8845*

Bull Tattoo: 8845 DOB: 4/15/18 19337376 **Yel**

CED	Birth	Wean	Year	Scrotal	CEM	Milk
-1	+4.0	+76	+128	+0.06	+2	+23
Birth Wt	205 Wt Ratio	365 Wt Ratio	Scrotal Circ.	Dam Production		
98	107	103	35.00	8 WR 100 6 YR 97		

KG HIGH REGARD 2073  
**HA DOUBLE 07 5007**  
 HA BLACKBIRD 3358 # +  
  
 MYTA NET WORTH 610 +  
**KG PRIMROSE LADY 0889**  
 KG PRIMROSE LADY 1233 #

GEIS BALOO 13'08  
 KG MISS WIX 0680  
 S A V NET WORTH 4200 #  
 HA BLACKBIRD 4299  
 S A V NET WORTH 4200 #  
 S A V PRIMROSE 1166 #  
 CEDAR HILLS BATMAN 9075-21 #  
 KG PRIMROSE LADY 7376

EPDs	Sire	Dam
BW	+1.2	+2.8
WW	+65	+45
Milk	+29	+29
YW	+116	+76

Marb	RE	\$F	\$B	\$W	\$G
+0.19	+0.55	+105	+137	+68	+32

# 103 *KG Double Of 8716*

Bull Tattoo: 8716 DOB: 3/21/18 19337316 **Yel**

CED	Birth	Wean	Year	Scrotal	CEM	Milk
+8	+0.8	+46	+85	+1.17	+5	+28
Birth Wt	205 Wt Ratio	365 Wt Ratio	Scrotal Circ.	Dam Production		
84	100	100	39.00	8 WR 102 7 YR 102		

KG HIGH REGARD 2073  
**HA DOUBLE 07 5007**  
 HA BLACKBIRD 3358 # +  
  
 SITZ WISDOM 481T #  
**KG EILEEN 9532**  
 KG EILEEN

GEIS BALOO 13'08  
 KG MISS WIX 0680  
 S A V NET WORTH 4200 #  
 HA BLACKBIRD 4299  
 CONNEALY ONWARD #  
 SITZ ELLUNA ELITE 94P  
 KG TRAVELER 8180 8171  
 KG EILEEN 9274

EPDs	Sire	Dam
BW	+1.2	+2.0
WW	+65	+42
Milk	+29	+25
YW	+116	+76

Marb	RE	\$F	\$B	\$W	\$G
+0.54	+0.19	+78	+117	+53	+40

# 104 *KG Double Of 8685*

Bull Tattoo: 8685 DOB: 3/19/18 19337303 **Yel**

CED	Birth	Wean	Year	Scrotal	CEM	Milk
+11	-0.2	+43	+89	+1.24	+12	+35
Birth Wt	205 Wt Ratio	365 Wt Ratio	Scrotal Circ.	Dam Production		
82	97	96	41.00	5 WR 93 4 YR 96		

KG HIGH REGARD 2073  
**HA DOUBLE 07 5007**  
 HA BLACKBIRD 3358 # +  
  
 SITZ WISDOM 481T #  
**KG EMULATION 3813**  
 KG EMULATION 8649

GEIS BALOO 13'08  
 KG MISS WIX 0680  
 S A V NET WORTH 4200 #  
 HA BLACKBIRD 4299  
 CONNEALY ONWARD #  
 SITZ ELLUNA ELITE 94P  
 KG LEAD ON 6062  
 KG EMULATION 2274 #

EPDs	Sire	Dam
BW	+1.2	-0.3
WW	+65	+38
Milk	+29	+26
YW	+116	+80

Marb	RE	\$F	\$B	\$W	\$G
+0.58	+0.26	+76	+119	+56	+44

# 105 *KG Double Of 8686*

Bull Tattoo: 8686 DOB: 3/19/18 19337304 **Yel**

CED	Birth	Wean	Year	Scrotal	CEM	Milk
+7	+1.0	+55	+86	+1.26	+10	+35
Birth Wt	205 Wt Ratio	365 Wt Ratio	Scrotal Circ.	Dam Production		
86	104	101	41.00	8 WR 103 7 YR 100		

KG HIGH REGARD 2073  
**HA DOUBLE 07 5007**  
 HA BLACKBIRD 3358 # +  
  
 SITZ WISDOM 481T #  
**KG EVERGREEN 0325**  
 DJ EVERGREEN T138

GEIS BALOO 13'08  
 KG MISS WIX 0680  
 S A V NET WORTH 4200 #  
 HA BLACKBIRD 4299  
 CONNEALY ONWARD #  
 SITZ ELLUNA ELITE 94P  
 K C F BENNETT PERFORMER #  
 ER EVERGREEN M599 +

EPDs	Sire	Dam
BW	+1.2	+2.2
WW	+65	+50
Milk	+29	+29
YW	+116	+88

Marb	RE	\$F	\$B	\$W	\$G
+0.53	+0.28	+63	+103	+74	+39

# 106 *KG Source 8120*

Bull Tattoo: 8120 DOB: 1/28/18 19337077 **Org**

CED	Birth	Wean	Year	Scrotal	CEM	Milk
+7	+0.4	+67	+108	+1.60	+7	+25
Birth Wt	205 Wt Ratio	365 Wt Ratio	Scrotal Circ.	Dam Production		
76	114	104	39.00	1 WR 114 1 YR 104		

S A V RESOURCE 1441# +  
**MYTTY SOURCE**  
 MYTTY BLACKCAP 104U #  
  
 KG JUSTIFIED 3023  
**KG ENCHANTRESS 6016**  
 KG ENCHANTRESS 4587

RITO 707 OF IDEAL 3407 7075 +  
 S A V BLACKCAP MAY 4136  
 MYTTY IN FOCUS #  
 MYTTY BLACKCAP 87R  
 CONNEALY JUDGMENT  
 KG MISS MAGIC 1443  
 KG RETAIL VALUE 8248  
 KG ENCHANTRESS 6506

EPDs	Sire	Dam
BW	-0.1	-1.3
WW	+60	+54
Milk	+19	+31
YW	+97	+94

Marb	RE	\$F	\$B	\$W	\$G
+0.49	+0.58	+87	+133	+75	+46

# 107 *KG Source 8146*

Bull Tattoo: 8146 DOB: 1/30/18 19337089 Org

CED	Birth	Wean	Year	Scrotal	CEM	Milk
+11	-0.1	+60	+110	+1.39	+7	+28
Birth Wt	205 Wt Ratio	365 Wt Ratio	Scrotal Circ.	Dam Production		
76	97	101	39.00	2 WR 95	1 YR 101	

S A V RESOURCE 1441# +  
**MYTTY SOURCE**  
 MYTTY BLACKCAP 104U #

CONNEALY CAPITALIST 028 #  
**KG MISS WIX 6402**  
 KG MISS WIX 0680

RITO 707 OF IDEAL 3407 7075 +  
 S A V BLACKCAP MAY 4136  
 MYTTY IN FOCUS #  
 MYTTY BLACKCAP 87R  
 S A V FINAL ANSWER 0035 #  
 PRIDES PITA OF CONANGA 8821  
 KG ONWARD 8U +  
 KG MISS WIX 6854

EPDs	Sire	Dam
BW	-0.1	+0.0
WW	+60	+59
Milk	+19	+21
YW	+97	+109

Marb	RE	\$F	\$B	\$W	\$G
+0.40	+0.72	+85	+130	+67	+45

# 108 *KG Source 8110*

Bull Tattoo: 8110 DOB: 1/27/18 19337071 Org

CED	Birth	Wean	Year	Scrotal	CEM	Milk
+8	+0.0	+59	+103	+2.46	+2	+22
Birth Wt	205 Wt Ratio	365 Wt Ratio	Scrotal Circ.	Dam Production		
76	99	102	41.00	2 WR 93	1 YR 102	

S A V RESOURCE 1441# +  
**MYTTY SOURCE**  
 MYTTY BLACKCAP 104U #

SITZ WISDOM 481T #  
**KG BLACKBIRD 6606**  
 KG BLACKBIRD 2097

RITO 707 OF IDEAL 3407 7075 +  
 S A V BLACKCAP MAY 4136  
 MYTTY IN FOCUS #  
 MYTTY BLACKCAP 87R  
 CONNEALY ONWARD #  
 SITZ ELLUNA ELITE 94P  
 CONNEALY CONTRAST #  
 KG BLACKBIRD 0029

EPDs	Sire	Dam
BW	-0.1	+0.4
WW	+60	+49
Milk	+19	+21
YW	+97	+98

Marb	RE	\$F	\$B	\$W	\$G
+0.68	+0.49	+73	+129	+61	+56

# 109 *KG Source 8153*

Bull Tattoo: 8153 DOB: 1/31/18 19337092 Org

CED	Birth	Wean	Year	Scrotal	CEM	Milk
+4	+2.3	+75	+135	+1.18	+3	+21
Birth Wt	205 Wt Ratio	365 Wt Ratio	Scrotal Circ.	Dam Production		
86	125	123	39.00	1 WR 125	1 YR 123	

S A V RESOURCE 1441# +  
**MYTTY SOURCE**  
 MYTTY BLACKCAP 104U #

KG FOUR STAR 3036  
**KG MISS POWER 6160**  
 KG MISS POWER 4667

RITO 707 OF IDEAL 3407 7075 +  
 S A V BLACKCAP MAY 4136  
 MYTTY IN FOCUS #  
 MYTTY BLACKCAP 87R  
 CONNEALY FINAL FOUR 0411  
 KG LADY Y29  
 KG RETAIL VALUE 8248  
 KG MISS POWER 8772

EPDs	Sire	Dam
BW	-0.1	+1.6
WW	+60	+61
Milk	+19	+30
YW	+97	+118

Marb	RE	\$F	\$B	\$W	\$G
+0.18	+0.95	+101	+141	+69	+40

# 110 *KG Source 8158*

Bull Tattoo: 8158 DOB: 1/31/18 19337096 Org

CED	Birth	Wean	Year	Scrotal	CEM	Milk
-3	+3.7	+67	+119	+1.43	+6	+25
Birth Wt	205 Wt Ratio	365 Wt Ratio	Scrotal Circ.	Dam Production		
84	99	103	40.00	2 WR 99	1 YR 103	

S A V RESOURCE 1441# +  
**MYTTY SOURCE**  
 MYTTY BLACKCAP 104U #

SITZ WISDOM 481T #  
**KG ROSE 6826**  
 KG ROSE 9816

RITO 707 OF IDEAL 3407 7075 +  
 S A V BLACKCAP MAY 4136  
 MYTTY IN FOCUS #  
 MYTTY BLACKCAP 87R  
 CONNEALY ONWARD #  
 SITZ ELLUNA ELITE 94P  
 CONNEALY FULL FREIGHT  
 KG ROSE 5593

EPDs	Sire	Dam
BW	-0.1	+1.5
WW	+60	+52
Milk	+19	+24
YW	+97	+96

Marb	RE	\$F	\$B	\$W	\$G
+0.35	+0.80	+100	+144	+65	+44



**LOT 108**

*KG Source 8110*

**LOT 109**

*KG Source 8153*

*Reference Sire*

# Mytty Source



**Tattoo: 4082    AAA #: 17935497    DOB: 5/11/14**

RITO 707 OF IDEAL 3407 7075 +  
**S A V RESOURCE 1441 #+**  
 S A V BLACKCAP MAY 4136

MYTTY IN FOCUS #  
**MYTTY BLACKCAP 104U #**  
 MYTTY BLACKCAP 87R

R R RITO 707 #  
 IDEAL 2407 OF 1418 076  
 S A V 8080 TRAVELER 004 #  
 S A V MAY 2397 #+  
 S A F FOCUS OF E R #  
 MYTTY COUNTESS 906  
 SITZ TRAVELER 423M +  
 SITZ BLACKCAP 1368

*Owned with Mytty Angus Ranch, Florence, MT & Raymond and son Inc, Helix, OR. Leased to Genex Cooperative Inc.*

Source was the top selling bull at the Annual Mytty Angus Bull Sale in 2015. One of the most talked about bulls of the 2015 fall sale season, he was selected for his ability to transmit calving ease in the very popular SAV Resource line of cattle. Source sons have been very popular with commercial cattlemen, his progeny come easy, grow quickly and have a lot of eye appeal. Mytty Source ranks in the top 30% CED, WW, Claw; 25% BW, RE; 20% Fat; 10% SC.

CED	BW	WW	YW	SC	CEM	Milk	Marb	RE	\$M	\$W	\$F	\$G	\$B
+9	-.1	+60	+98	+1.66	+8	+19	+24	+69	+54	+61	+72	+38	+109

## 111 *KG Source 8181*

**Bull    Tattoo: 8181    DOB: 2/2/18    19337109    Org**

CED	Birth	Wean	Year	Scrotal	CEM	Milk
+9	+0.6	+55	+101	+1.32	+6	+15
Birth Wt	205 Wt Ratio	365 Wt Ratio	Scrotal Circ.	Dam Production		
80	84	93	37.00	1 WR 84	1 YR 93	

Marb	RE	\$F	\$B	\$W	\$G
+0.22	+0.51	+72	+106	+44	+34

S A V RESOURCE 1441# +  
**MYTTY SOURCE**  
 MYTTY BLACKCAP 104U #

CONNEALY CAPITALIST 028 #  
**KG BARDOLIER 6465**  
 KG BARDOLIER 0241

RITO 707 OF IDEAL 3407 7075 +  
 S A V BLACKCAP MAY 4136  
 MYTTY IN FOCUS #  
 MYTTY BLACKCAP 87R  
 S A V FINAL ANSWER 0035 #  
 PRIDES PITA OF CONANGA 8821  
 DIAMOND MAX T549  
 KG BARDOLIER 7498 #

EPDs	Sire	Dam
<b>BW</b>	-0.1	+2.0
<b>WW</b>	+60	+56
<b>Milk</b>	+19	+14
<b>YW</b>	+97	+105

## 112 *KG Dividend 8160*

**Bull    Tattoo: 8160    DOB: 1/31/18    19337098    Org**

CED	Birth	Wean	Year	Scrotal	CEM	Milk
+1	+2.5	+72	+132	+0.70	+9	+24
Birth Wt	205 Wt Ratio	365 Wt Ratio	Scrotal Circ.	Dam Production		
90	100	100	39.00	2 WR 107	1 YR 100	

Marb	RE	\$F	\$B	\$W	\$G
-0.25	+0.73	+117	+127	+69	+10

BARSTOW CASH #  
**SITZ DIVIDEND 649C**  
 SITZ BARBARAMERE NELL 39A

SITZ INVESTMENT 650B  
**KG RITO LADY 6282**  
 KG RITO LADY 3842

SITZ DASH 10277 #  
 BARSTOW QUEEN W16  
 A A R TEN X 7008 S A #  
 SITZ BARBARAMERE NELL 75Y  
 SITZ INVESTMENT 660Z #  
 SITZ ELSIEMERE 207W #  
 KG RAINMAKER 9790  
 KG RITO LADY 7239

EPDs	Sire	Dam
<b>BW</b>	-3.6	+3.7
<b>WW</b>	+53	+72
<b>Milk</b>	+23	+24
<b>YW</b>	+103	+129



## LOT III *KG Source 8181*

*We sell Quality in Quantity*

*Reference Sire*



# Sitz Dividend 649C

Tattoo: 649C AAA #: 18086964 DOB: 2/01/15

SITZ DASH 10277 #  
**BARSTOW CASH #**  
 BARSTOW QUEEN W16

A A R TEN X 7008 OF S A #  
**SITZ BARBARAMERE NELL 39A**  
 SITZ BARBARAMERE NELL75Y

SITZ UPWARD 307R #  
 SITZ EVERELED A ENTENSE 2665 +  
 S A V FINAL ANSWER 00358 #  
 RCA QUEEN R42  
 MYTTY IN FOCUS #  
 A A R LADY KELTON 5551 #  
 GDAR GAME DAY 449 #+  
 SITZ BARBARAMERE NELL 174W

Owned with Sexing Technologies, Navasota, TX. Sitz Angus Ranch, Dillon, MT. Raymond and Son, Helix, OR.

Dividend was a featured Barstow Cash son in the 2016 Sitz Spring Bull Sale. A big-time heifer bull prospect that has proved to be just that. Dividend is the perfect choice for large heifer projects, where labor is a factor. Dividend is one of the elite heifer bulls in the breed today ranking in the top 1% BW; 3% CED; 10% HP; 15% \$M; 25% RADG, Doc; 35% \$F.

CED	BW	WW	YW	SC	CEM	Milk	Marb	RE	\$M	\$W	\$F	\$G	\$B
+13	-3.5	+53	+103	+88	+15	+23	+42	+49	+71	+58	+92	+36	+128

## 113 KG Dividend 8147

Bull Tattoo: 8147 DOB: 1/30/18 19337090 Org

CED	Birth	Wean	Year	Scrotal	CEM	Milk
+5	+1.9	+69	+135	+0.85	+6	+21
Birth Wt	205 Wt Ratio	365 Wt Ratio	Scrotal Circ.	Dam Production		
84	98	100	39.00	1 WR 98	1 YR 100	

Marb	RE	\$F	\$B	\$W	\$G
+0.59	+0.66	+103	+155	+60	+52

BARSTOW CASH #  
**SITZ DIVIDEND 649C**  
 SITZ BARBARAMERE NELL 39A

KG ALLIANCE 1193  
**KG EISA EVERGREEN 6701**  
 KG EISA EVERGREEN 2110

SITZ DASH 10277 #  
 BARSTOW QUEEN W16  
 A A R TEN X 7008 S A #  
 SITZ BARBARAMERE NELL 75Y  
 SITZ ALLIANCE 7544 #  
 KG RITO LADY 9152  
 GEIS BALOO 13'08  
 KG EISA EVERGREEN 0714

EPDs	Sire	Dam
BW	-3.6	+3.3
WW	+53	+65
Milk	+23	+23
YW	+103	+120

## 114 KG Dividend 8148

Bull Tattoo: 8148 DOB: 1/30/18 19337091 Org

CED	Birth	Wean	Year	Scrotal	CEM	Milk
+5	+0.3	+67	+122	+1.23	+7	+30
Birth Wt	205 Wt Ratio	365 Wt Ratio	Scrotal Circ.	Dam Production		
80	104	100	38.00	2 WR 100	1 YR 100	

Marb	RE	\$F	\$B	\$W	\$G
+0.37	+0.59	+104	+142	+77	+38

BARSTOW CASH #  
**SITZ DIVIDEND 649C**  
 SITZ BARBARAMERE NELL 39A

SITZ INVESTMENT 650B  
**KG SHOWGIRL 6429**  
 KG SHOWGIRL 0081

SITZ DASH 10277 #  
 BARSTOW QUEEN W16  
 A A R TEN X 7008 S A #  
 SITZ BARBARAMERE NELL 75Y  
 SITZ INVESTMENT 660Z #  
 SITZ ELSIEMERE 207W #  
 CONNEALY CONTRAST #  
 KG SHOWGIRL 8822

EPDs	Sire	Dam
BW	-3.6	+2.4
WW	+53	+60
Milk	+23	+27
YW	+103	+113

## 115 KG Dividend 8092

Bull Tattoo: 8092 DOB: 1/26/18 19337062 Org

CED	Birth	Wean	Year	Scrotal	CEM	Milk
+5	+0.2	+56	+112	+0.32	+8	+28
Birth Wt	205 Wt Ratio	365 Wt Ratio	Scrotal Circ.	Dam Production		
58	98	102	38.00	1 WR 111		

Marb	RE	\$F	\$B	\$W	\$G
+0.36	+0.57	+111	+150	+61	+39

BARSTOW CASH #  
**SITZ DIVIDEND 649C**  
 SITZ BARBARAMERE NELL 39A

HA RELAY 0699  
**KG DIAMOND 6892**  
 KG DIAMOND 0877

SITZ DASH 10277 #  
 BARSTOW QUEEN W16  
 A A R TEN X 7008 S A #  
 SITZ BARBARAMERE NELL 75Y  
 HA RELAY 8023  
 HA EILEENMERE 5655 #  
 KG ONWARD 2U +  
 KG DIAMOND 6130

EPDs	Sire	Dam
BW	-3.6	+0.8
WW	+53	+53
Milk	+23	+26
YW	+103	+98

## 116 KG Dividend 8071

Bull Tattoo: 8071 DOB: 1/25/18 19337053 Org

CED	Birth	Wean	Year	Scrotal	CEM	Milk
+12	-2.2	+50	+105	+1.08	+10	+33
Birth Wt	205 Wt Ratio	365 Wt Ratio	Scrotal Circ.	Dam Production		
70	95	101	37.00	2 WR 99	1 YR 101	

Marb	RE	\$F	\$B	\$W	\$G
+0.57	+0.21	+95	+135	+63	+41

BARSTOW CASH #  
**SITZ DIVIDEND 649C**  
 SITZ BARBARAMERE NELL 39A

SITZ INVESTMENT 650B  
**KG BEE 6375**  
 KG BEE 0087

SITZ DASH 10277 #  
 BARSTOW QUEEN W16  
 A A R TEN X 7008 S A #  
 SITZ BARBARAMERE NELL 75Y  
 SITZ INVESTMENT 660Z #  
 SITZ ELSIEMERE 207W #  
 CONNEALY CONTRAST #  
 KG BEE 8747

EPDs	Sire	Dam
BW	-3.6	+0.7
WW	+53	+59
Milk	+23	+29
YW	+103	+110

# 117 *KG Dividend 8025*

Bull Tattoo: 8025 DOB: 1/23/18 19337034 Org

CED	Birth	Wean	Year	Scrotal	CEM	Milk
+10	-1.3	+54	+106	+0.25	+13	+24
Birth Wt	205 Wt Ratio	365 Wt Ratio	Scrotal Circ.	Dam Production		
62	91	95	38.00	2 WR 90	1 YR 95	

BARSTOW CASH #  
**SITZ DIVIDEND 649C**  
SITZ BARBARAMERE NELL 39A

SITZ DASH 10277 #  
BARSTOW QUEEN W16  
A A R TEN X 7008 S A #  
SITZ BARBARAMERE NELL 75Y  
HA RELAY 8023  
HA EILEENMERE 5655 #  
VERMILION EXTRA T253  
KG RITO LADY 6711

EPDs	Sire	Dam
BW	-3.6	+1.8
WW	+53	+59
Milk	+23	+20
YW	+103	+103

Marb	RE	\$F	\$B	\$W	\$G
+0.31	+0.12	+103	+130	+59	+28

# 118 *KG Dividend 8186*

Bull Tattoo: 8186 DOB: 2/5/18 19337112 Org

CED	Birth	Wean	Year	Scrotal	CEM	Milk
+3	+1.1	+54	+107	+1.06	+7	+35
Birth Wt	205 Wt Ratio	365 Wt Ratio	Scrotal Circ.	Dam Production		
92	101	103	38.00	1 WR 101	1 YR 103	

BARSTOW CASH #  
**SITZ DIVIDEND 649C**  
SITZ BARBARAMERE NELL 39A

SITZ DASH 10277 #  
BARSTOW QUEEN W16  
A A R TEN X 7008 S A #  
SITZ BARBARAMERE NELL 75Y  
CONNEALY FINAL FOUR 0411  
CONNEALY ANSWER 71 #  
BUNNY OF CONANGA 746 2388 +  
KG WISDOM 9366  
KG CLOVA PRIDE 8510 #

EPDs	Sire	Dam
BW	-3.6	+1.9
WW	+53	+52
Milk	+23	+34
YW	+103	+102

Marb	RE	\$F	\$B	\$W	\$G
+0.43	+0.50	+104	+144	+66	+40

# 119 *KG Dividend 8187*

Bull Tattoo: 8187 DOB: 2/6/18 19337113 Org

CED	Birth	Wean	Year	Scrotal	CEM	Milk
+6	+0.8	+64	+111	+1.48	+6	+22
Birth Wt	205 Wt Ratio	365 Wt Ratio	Scrotal Circ.	Dam Production		
70	107	102	40.00	2 WR 99	1 YR 102	

BARSTOW CASH #  
**SITZ DIVIDEND 649C**  
SITZ BARBARAMERE NELL 39A

SITZ DASH 10277 #  
BARSTOW QUEEN W16  
A A R TEN X 7008 S A #  
SITZ BARBARAMERE NELL 75Y  
SITZ INVESTMENT 660Z #  
SITZ ELSIEMERE 207W #  
CONNEALY CONTRAST #  
KG RITO QUEEN 1218

EPDs	Sire	Dam
BW	-3.6	+4.9
WW	+53	+64
Milk	+23	+24
YW	+103	+114

Marb	RE	\$F	\$B	\$W	\$G
+0.42	+0.40	+94	+131	+63	+36

# 120 *KG Dividend 8137*

Bull Tattoo: 8137 DOB: 1/29/18 19337084 Org

CED	Birth	Wean	Year	Scrotal	CEM	Milk
+6	+0.3	+70	+114	+1.19	+12	+25
Birth Wt	205 Wt Ratio	365 Wt Ratio	Scrotal Circ.	Dam Production		
70	110	107	40.00	2 WR 102	1 YR 107	

BARSTOW CASH #  
**SITZ DIVIDEND 649C**  
SITZ BARBARAMERE NELL 39A

SITZ DASH 10277 #  
BARSTOW QUEEN W16  
A A R TEN X 7008 S A #  
SITZ BARBARAMERE NELL 75Y  
CONNEALY CONSENSUS 7229 #  
G A R 1407 NEW DESIGN 1192 +  
KG UPWARD 7293  
KG RITO LADY 6722

EPDs	Sire	Dam
BW	-3.6	-0.2
WW	+53	+54
Milk	+23	+29
YW	+103	+90

Marb	RE	\$F	\$B	\$W	\$G
+0.11	+0.60	+79	+107	+79	+28



**LOT 117**  
*KG Dividend 8025*

*We sell Quality in Quantity*



*Reference Sire*



# KG Solution 0018

Tattoo: 0018 AAA #: 16796888 DOB: 1/25/02

MYTTY IN FOCUS # S A F FOCUS OF E R #  
 MOGCK SURE SHOT # MYTTY COUNTESS 906  
 MOGCK BLACK LASS 2065 S A V PAY DAY 3261  
 MOGCK BLACK LASS C2502  
 CONNEALY ONWARD #  
 KG ONWARD 6221 KG DUCHESS 0118  
 KG RITO LADY 8724 R R FERDINAND 758D #  
 KG RITO LADY 8187 KG RITO LADY 3212

Owned with Genex Cooperative Inc, Shawano, WI. Richard Ranch, Belfield, ND.

Topping the 2011 sale, Solution was the highest selling bull in KG history at the time. Richard Ranch selected Solution to be the cornerstone of their new registered Angus herd. His light birth and high growth EPD profile combined with excellent carcass traits attracted interest from around the country and the major AI Studs. Genex Cooperative Inc. purchased an interest in Solution the following winter. Solution sons have been popular where ever used and topped many sales. In 2015, Hilltop Angus and Accelerated Genetics teamed up to purchase KG Resolution 4042, the top selling son of Solution. Another of the first breeders to sample Solution was Himman Angus. HA Outside 3008 later sired the \$350,000 HA Cowboy Up. Solution remains one of the most popular sires in the breed today. Solution ranks top 10% HP; 15%, SW; 35% RE, SF.

CED	BW	WW	YW	SC	CEM	Milk	Marb	RE	\$M	\$W	\$F	\$G	\$B
+12	-2.0	+65	+120	+1.06	+11	+24	+45	+58	+64	+73	+89	+46	+134

## 121 KG Solution 8070

Bull Tattoo: 8070 DOB: 1/25/18 19337052 Org

CED	Birth	Wean	Year	Scrotal	CEM	Milk
I+10	I-0.2	I+60	I+116	I+1.00	I+9	I+27
Birth Wt	205 Wt Ratio	365 Wt Ratio	Scrotal Circ.	Dam Production		
74	95	102	38.00	2 WR 110	1 YR 102	

Marb	RE	\$F	\$B	\$W	\$G
I+0.34	I+0.65	+80	+120	+59	+40

MOGCK SURE SHOT #  
**KG SOLUTION 0018**  
 KG RITO LADY 8724

KG HIGH REGARD 2073  
**KG EISA EVERGREEN 6386**  
 KG EISA EVERGREEN 1402 #

MYTTY IN FOCUS #  
 MOGCK BLACK LASS 2065  
 KG ONWARD 6221  
 KG RITO LADY 8187  
 GEIS BALOO 13'08  
 KG MISS WIX 0680  
 SITZ ALLIANCE 7544 #  
 DJ EISA EVERGREEN S193 + #

EPDs	Sire	Dam
BW	-2.0	+1.9
WW	+65	+65
Milk	+24	+29
YW	+121	+117

## 122 KG Solution 8168

Bull Tattoo: 8168 DOB: 2/1/18 19337102 Org

CED	Birth	Wean	Year	Scrotal	CEM	Milk
+0	+2.1	+61	+115	+0.82	+1	+15
Birth Wt	205 Wt Ratio	365 Wt Ratio	Scrotal Circ.	Dam Production		
80	101	103	38.00	2 WR 94	1 YR 103	

Marb	RE	\$F	\$B	\$W	\$G
+0.55	+0.44	+94	+142	+47	+48

MOGCK SURE SHOT #  
**KG SOLUTION 0018**  
 KG RITO LADY 8724

MC CUMBER FORTUNATE 307  
**KG MISS EMULATION 6553**  
 KG MISS EMULATION 9851

MYTTY IN FOCUS #  
 MOGCK BLACK LASS 2065  
 KG ONWARD 6221  
 KG RITO LADY 8187  
 SINCLAIR FORTUNATE SON #  
 MISS WIX 9122 OF MC CUMBER  
 KG MIDLAND 7299  
 KG MISS EMULATION 0216

EPDs	Sire	Dam
BW	-2.0	+3.9
WW	+65	+52
Milk	+24	+16
YW	+121	+93

## 123 KG Justified 8064

Bull Tattoo: 8064 DOB: 1/25/18 19337048 Org

CED	Birth	Wean	Year	Scrotal	CEM	Milk
+14	-2.9	+55	+102	+1.43	+12	+27
Birth Wt	205 Wt Ratio	365 Wt Ratio	Scrotal Circ.	Dam Production		
62	97	99	37.00	2 WR 97	1 YR 99	

Marb	RE	\$F	\$B	\$W	\$G
+0.62	+0.50	+76	+126	+60	+51

CONNEALY JUDGMENT  
**KG JUSTIFIED 3023**  
 KG MISS MAGIC 1443

KG SOLUTION 0018  
**KG BEAUTY 6063**  
 KG BEAUTY 4286

CONNEALY CONSENSUS 7229 #  
 ENTRINE OF CONANGA 9876 #  
 SITZ WISDOM 481T #  
 KG MISS MAGIC 3528  
 MOGCK SURE SHOT #  
 KG RITO LADY 8724  
 SITZ WISDOM 481T #  
 KG BEAUTY 1620

EPDs	Sire	Dam
BW	-2.4	-1.6
WW	+59	+54
Milk	+27	+27
YW	+106	+104

## 124 KG Justified 8013

Bull Tattoo: 8013 DOB: 1/21/18 19337028 Org

CED	Birth	Wean	Year	Scrotal	CEM	Milk
+10	-0.7	+62	+105	+1.71	+13	+22
Birth Wt	205 Wt Ratio	365 Wt Ratio	Scrotal Circ.	Dam Production		
64	101	97	39.00	1 WR 101	1 YR 97	

Marb	RE	\$F	\$B	\$W	\$G
+0.49	+0.53	+71	+116	+66	+45

CONNEALY JUDGMENT  
**KG JUSTIFIED 3023**  
 KG MISS MAGIC 1443

KG SOLUTION 0018  
**KG CHRISTINA 6737**  
 KG CHRISTINA 0287

CONNEALY CONSENSUS 7229 #  
 ENTRINE OF CONANGA 9876 #  
 SITZ WISDOM 481T #  
 KG MISS MAGIC 3528  
 MOGCK SURE SHOT #  
 KG RITO LADY 8724  
 SITZ WISDOM 481T #  
 KG CHRISTINA 7601

EPDs	Sire	Dam
BW	-2.4	-0.5
WW	+59	+63
Milk	+27	+23
YW	+106	+111

# 125 *KG Justified 8059*

Bull Tattoo: 8059 DOB: 1/25/18 19337046 Org

CED	Birth	Wean	Year	Scrotal	CEM	Milk
+9	-2.1	+57	+106	+1.92	+7	+31
Birth Wt	205 Wt Ratio	365 Wt Ratio	Scrotal Circ.	Dam Production		
58	100	99	38.00	2 WR 103	1 YR 99	

Marb	RE	\$F	\$B	\$W	\$G
+0.96	+0.34	+57	+120	+73	+63

CONNEALY JUDGMENT  
**KG JUSTIFIED 3023**  
 KG MISS MAGIC 1443  
 KG SOLUTION 0018  
**KG RITO LADY 6053**  
 KG RITO LADY 4853

CONNEALY CONSENSUS 7229 #  
 ENTRINE OF CONANGA 9876 #  
 SITZ WISDOM 481T #  
 KG MISS MAGIC 3528  
 MOGCK SURE SHOT #  
 KG RITO LADY 8724  
 KG WISDOM 9366  
 KG RITO LADY 6489 #

EPDs	Sire	Dam
BW	-2.4	+0.1
WW	+59	+58
Milk	+27	+30
YW	+106	+105

# 126 *KG Justified 8139*

Bull Tattoo: 8139 DOB: 1/30/18 19337086 Org

CED	Birth	Wean	Year	Scrotal	CEM	Milk
+12	-2.0	+52	+99	+1.70	+9	+28
Birth Wt	205 Wt Ratio	365 Wt Ratio	Scrotal Circ.	Dam Production		
68	94	95	40.00	1 WR 94	1 YR 95	

Marb	RE	\$F	\$B	\$W	\$G
+0.91	+0.44	+86	+150	+60	+64

CONNEALY JUDGMENT  
**KG JUSTIFIED 3023**  
 KG MISS MAGIC 1443  
 CONNEALY CAPITALIST 028 #  
**KG QUEEN MOTHER 6456**  
 KG QUEEN MOTHER 06W +

CONNEALY CONSENSUS 7229 #  
 ENTRINE OF CONANGA 9876 #  
 SITZ WISDOM 481T #  
 KG MISS MAGIC 3528  
 S A V FINAL ANSWER 0035 #  
 PRIDES PITA OF CONANGA 8821  
 RITO 112 OF 2536 RITO 616 # +  
 KG QUEEN MOTHER 2410

EPDs	Sire	Dam
BW	-2.4	-0.9
WW	+59	+50
Milk	+27	+23
YW	+106	+90

# 127 *KG Justified 8053*

Bull Tattoo: 8053 DOB: 1/24/18 19337042 Org

CED	Birth	Wean	Year	Scrotal	CEM	Milk
+7	-0.3	+54	+95	+1.62	+9	+26
Birth Wt	205 Wt Ratio	365 Wt Ratio	Scrotal Circ.	Dam Production		
70	96	91	40.00	2 WR 87	1 YR 91	

Marb	RE	\$F	\$B	\$W	\$G
+0.69	+0.25	+67	+115	+57	+48

CONNEALY JUDGMENT  
**KG JUSTIFIED 3023**  
 KG MISS MAGIC 1443  
 SITZ LOGIC Y46 #  
**KG ETHEL 6194**  
 KG ETHEL 3099

CONNEALY CONSENSUS 7229 #  
 ENTRINE OF CONANGA 9876 #  
 SITZ WISDOM 481T #  
 KG MISS MAGIC 3528  
 SITZ DIMENSION 8607 #  
 SITZ FOREVER LADY 612T #  
 KG SOLUTION 0018  
 KG ETHEL 1090

EPDs	Sire	Dam
BW	-2.4	+2.4
WW	+59	+54
Milk	+27	+24
YW	+106	+99

# 128 *KG Justified 8178*

Bull Tattoo: 8178 DOB: 2/2/18 19337107 Org

CED	Birth	Wean	Year	Scrotal	CEM	Milk
+17	-2.8	+55	+101	+1.22	+10	+34
Birth Wt	205 Wt Ratio	365 Wt Ratio	Scrotal Circ.	Dam Production		
68	92	92	35.00	1 WR 92	1 YR 92	

Marb	RE	\$F	\$B	\$W	\$G
+0.33	+0.25	+66	+96	+73	+30

CONNEALY JUDGMENT  
**KG JUSTIFIED 3023**  
 KG MISS MAGIC 1443  
 CARTER WIND STAR 218  
**KG LADY 6109**  
 KG LADY 4278

CONNEALY CONSENSUS 7229 #  
 ENTRINE OF CONANGA 9876 #  
 SITZ WISDOM 481T #  
 KG MISS MAGIC 3528  
 V D A R REALLY WINDY 4097 #  
 CARTER BARBARA NELL 2204  
 KG SOLUTION 0018  
 KG LADY 1865

EPDs	Sire	Dam
BW	-2.4	+0.0
WW	+59	+61
Milk	+27	+24
YW	+106	+113



# 129 *KG Justified 8017*

Bull Tattoo: 8017 DOB: 1/22/18 19337030 Org

CED	Birth	Wean	Year	Scrotal	CEM	Milk
I + 12	I -1.5	I + 54	I + 98	I + 1.35	I + 10	I + 26
Birth Wt	205 Wt Ratio	365 Wt Ratio	Scrotal Circ.	Dam Production		
60	93	93	40.00	1 WR 90		

Marb	RE	\$F	\$B	\$W	\$G
+ 0.61	+ 0.51	+70	+119	+57	+49

CONNEALY JUDGMENT  
**KG JUSTIFIED 3023**  
 KG MISS MAGIC 1443  
 KG HIGH REGARD 2073  
**KG CHRISTINA 6577**  
 KG CHRISTINA 0108 #

CONNEALY CONSENSUS 7229 #  
 ENTRINE OF CONANGA 9876 #  
 SITZ WISDOM 481T #  
 KG MISS MAGIC 3528  
 GEIS BALOO 13'08  
 KG MISS WIX 0680  
 CONNEALY CONTRAST #  
 KG CHRISTINA 8163

EPDs	Sire	Dam
BW	-2.4	+ 0.2
WW	+ 59	+ 57
Milk	+ 27	+ 31
YW	+ 106	+ 104

# 130 *KG Justified 8060*

Bull Tattoo: 8060 DOB: 1/25/18 19337047 Org

CED	Birth	Wean	Year	Scrotal	CEM	Milk
+ 7	+ 0.0	+ 56	+ 104	+ 2.01	+ 8	+ 27
Birth Wt	205 Wt Ratio	365 Wt Ratio	Scrotal Circ.	Dam Production		
74	101	100	42.00	2 WR 96 1 YR 100		

Marb	RE	\$F	\$B	\$W	\$G
+ 0.68	+ 0.34	+74	+124	+57	+50

CONNEALY JUDGMENT  
**KG JUSTIFIED 3023**  
 KG MISS MAGIC 1443  
 KG HIGH REGARD 2073  
**KG PEGGY SUE 6610**  
 KG PEGGY SUE 2176

CONNEALY CONSENSUS 7229 #  
 ENTRINE OF CONANGA 9876 #  
 SITZ WISDOM 481T #  
 KG MISS MAGIC 3528  
 GEIS BALOO 13'08  
 KG MISS WIX 0680  
 KG FOCAL POINT 8100  
 KG PEGGY SUE 0670

EPDs	Sire	Dam
BW	-2.4	+ 0.7
WW	+ 59	+ 60
Milk	+ 27	+ 31
YW	+ 106	+ 105

# 131 *KG Solution 8081*

Bull Tattoo: 8081 DOB: 1/26/18 19337058 Org

CED	Birth	Wean	Year	Scrotal	CEM	Milk
+ 11	-1.7	+ 53	+ 94	+ 0.79	+ 11	+ 21
Birth Wt	205 Wt Ratio	365 Wt Ratio	Scrotal Circ.	Dam Production		
82	101	98	37.00	2 WR 96 1 YR 98		

Marb	RE	\$F	\$B	\$W	\$G
+ 0.57	+ 0.32	+66	+109	+57	+43

MOGCK SURE SHOT #  
**KG SOLUTION 0018**  
 KG RITO LADY 8724  
 MC CUMBER FORTUNATE 307  
**KG MISS JESSICA 6565**  
 KG MISS JESSICA 0294

MYTTY IN FOCUS #  
 MOGCK BLACK LASS 2065  
 KG ONWARD 6221  
 KG RITO LADY 8187  
 SINCLAIR FORTUNATE SON #  
 MISS WIX 9122 OF MC CUMBER  
 DIAMOND MAX T549  
 KG MISS JESICA 7014

EPDs	Sire	Dam
BW	-2.0	+ 2.3
WW	+ 65	+ 51
Milk	+ 24	+ 18
YW	+ 121	+ 94

# 132 *KG Justified 8111*

Bull Tattoo: 8111 DOB: 1/27/18 19337072 Org

CED	Birth	Wean	Year	Scrotal	CEM	Milk
+ 12	-2.0	+ 57	+ 101	+ 1.55	+ 8	+ 26
Birth Wt	205 Wt Ratio	365 Wt Ratio	Scrotal Circ.	Dam Production		
70	99	96	36.00	2 WR 96 1 YR 96		

Marb	RE	\$F	\$B	\$W	\$G
+ 0.70	+ 0.27	+59	+109	+68	+49

CONNEALY JUDGMENT  
**KG JUSTIFIED 3023**  
 KG MISS MAGIC 1443  
 KG HIGH REGARD 2073  
**KG PRINCESS 6533**  
 KG PRINCESS 0535

CONNEALY CONSENSUS 7229 #  
 ENTRINE OF CONANGA 9876 #  
 SITZ WISDOM 481T #  
 KG MISS MAGIC 3528  
 GEIS BALOO 13'08  
 KG MISS WIX 0680  
 CONNEALY FULL FREIGHT  
 KG PRINCESS 6304

EPDs	Sire	Dam
BW	-2.4	+ 0.6
WW	+ 59	+ 57
Milk	+ 27	+ 33
YW	+ 106	+ 103



# 133 *KG Justified 8108*

Bull Tattoo: 8108 DOB: 1/27/18 19337070 Org

CED	Birth	Wean	Year	Scrotal	CEM	Milk
+19	-4.1	+65	+109	+1.71	+16	+26
Birth Wt	205 Wt Ratio	365 Wt Ratio	Scrotal Circ.	Dam Production		
60	100	94	36.00	2 WR 101	1 YR 94	

Marb	RE	\$F	\$B	\$W	\$G
+0.71	+0.58	+72	+125	+76	+52

CONNEALY JUDGMENT  
**KG JUSTIFIED 3023**  
 KG MISS MAGIC 1443  
 KG HIGH REGARD 2073  
**KG ROSIE 6440**  
 KG ROSIE 0070

CONNEALY CONSENSUS 7229 #  
 ENTRINE OF CONANGA 9876 #  
 SITZ WISDOM 481T #  
 KG MISS MAGIC 3528  
 GEIS BALOO 13'08  
 KG MISS WIX 0680  
 MOGCK SURE SHOT #  
 KG ROSIE 8397

EPDs	Sire	Dam
<b>BW</b>	-2.4	-2.1
<b>WW</b>	+59	+56
<b>Milk</b>	+27	+25
<b>YW</b>	+106	+94

# 134 *KG Asset 8543*

Bull Tattoo: 8543 DOB: 3/11/18 19337242 White

CED	Birth	Wean	Year	Scrotal	CEM	Milk
+2	+2.0	+66	+117	+0.09	+3	+18
Birth Wt	205 Wt Ratio	365 Wt Ratio	Scrotal Circ.	Dam Production		
80	108	103	37.00	8 WR 97	6 YR 96	

Marb	RE	\$F	\$B	\$W	\$G
+0.09	+0.79	+94	+122	+56	+28

S A V RESOURCE 1441# +  
**SITZ ASSET 402C** +  
 SITZ ELLUNAS ELITE 656T # +  
 CONNEALY FULL FREIGHT  
**KG JUDITH 0650**  
 DJ JUDITH S179 +

RITO 707 OF IDEAL 3407 7075 +  
 S A V BLACKCAP MAY 4136  
 SITZ UPWARD 307R #  
 SITZ ELLUNAS ELITE 35M  
 CONNEALY FREIGHTLINER #  
 POWESTA OF CONANGA 687 15 +  
 BR MIDLAND #  
 ER JUDITH K035

EPDs	Sire	Dam
<b>BW</b>	+3.6	+0.2
<b>WW</b>	+81	+40
<b>Milk</b>	+18	+21
<b>YW</b>	+138	+71

# 135 *KG Asset 8427*

Bull Tattoo: 8427 DOB: 2/28/18 19337193 White

CED	Birth	Wean	Year	Scrotal	CEM	Milk
+6	+1.6	+55	+106	+1.15	+7	+18
Birth Wt	205 Wt Ratio	365 Wt Ratio	Scrotal Circ.	Dam Production		
81	100	97	39.00	8 WR 101	7 YR 98	

Marb	RE	\$F	\$B	\$W	\$G
+0.32	+0.47	+76	+109	+43	+33

S A V RESOURCE 1441# +  
**SITZ ASSET 402C** +  
 SITZ ELLUNAS ELITE 656T # +  
 CONNEALY CONTRAST #  
**KG BEAUTY 9132**  
 KG BEAUTY 7654

RITO 707 OF IDEAL 3407 7075 +  
 S A V BLACKCAP MAY 4136  
 SITZ UPWARD 307R #  
 SITZ ELLUNAS ELITE 35M  
 CONNEALY DANNY BOY #  
 DORIS OF CONANGA 669 #  
 M V C C NEW DAY 8005 1027  
 KG BEAUTY 4424

EPDs	Sire	Dam
<b>BW</b>	+3.6	+0.3
<b>WW</b>	+81	+33
<b>Milk</b>	+18	+20
<b>YW</b>	+138	+66

# 136 *KG Asset 8580*

Bull Tattoo: 8580 DOB: 3/13/18 19337253 White

CED	Birth	Wean	Year	Scrotal	CEM	Milk
+7	+0.6	+57	+99	+1.69	+6	+15
Birth Wt	205 Wt Ratio	365 Wt Ratio	Scrotal Circ.	Dam Production		
74	91	91	40.00	7 WR 90	6 YR 96	

Marb	RE	\$F	\$B	\$W	\$G
+0.39	+0.78	+72	+114	+50	+42

S A V RESOURCE 1441# +  
**SITZ ASSET 402C** +  
 SITZ ELLUNAS ELITE 656T # +  
 CONNEALY CONTRAST #  
**KG PRINCESS 9072**  
 KG UPWARD 7390

RITO 707 OF IDEAL 3407 7075 +  
 S A V BLACKCAP MAY 4136  
 SITZ UPWARD 307R #  
 SITZ ELLUNAS ELITE 35M  
 CONNEALY DANNY BOY #  
 DORIS OF CONANGA 669 #  
 SITZ UPWARD 307R #  
 KG PRINCESS 7191

EPDs	Sire	Dam
<b>BW</b>	+3.6	-1.0
<b>WW</b>	+81	+34
<b>Milk</b>	+18	+18
<b>YW</b>	+138	+64

# 137 *KG Asset 8407*

Bull Tattoo: 8407 DOB: 2/27/18 19337184 White

CED	Birth	Wean	Year	Scrotal	CEM	Milk
-1	+3.8	+64	+107	+1.34	+1	+26
Birth Wt	205 Wt Ratio	365 Wt Ratio	Scrotal Circ.	Dam Production		
96	95	94	40.00	9 WR 98	7 YR 97	

Marb	RE	\$F	\$B	\$W	\$G
+0.56	+0.53	+67	+114	+58	+47

S A V RESOURCE 1441# +  
**SITZ ASSET 402C** +  
 SITZ ELLUNAS ELITE 656T # +  
 CONNEALY FULL FREIGHT  
**KG MISS LADY 9746**  
 KG MISS LADY 5655

RITO 707 OF IDEAL 3407 7075 +  
 S A V BLACKCAP MAY 4136  
 SITZ UPWARD 307R #  
 SITZ ELLUNAS ELITE 35M  
 CONNEALY FREIGHTLINER #  
 POWESTA OF CONANGA 687 15 +  
 LCC STARSHIP H110L +  
 KG MISS LADY 6571

EPDs	Sire	Dam
<b>BW</b>	+3.6	+0.2
<b>WW</b>	+81	+36
<b>Milk</b>	+18	+23
<b>YW</b>	+138	+62



# 138 *KG Asset 8660*

Bull Tattoo: 8660 DOB: 3/17/18 19337291 White

CED	Birth	Wean	Year	Scrotal	CEM	Milk
+6	+1.4	+60	+97	+1.16	+2	+30
Birth Wt	205 Wt Ratio	365 Wt Ratio	Scrotal Circ.	Dam Production		
88	112	118	39.00	7 WR 102	4 YR 101	

Marb	RE	\$F	\$B	\$W	\$G
+0.30	+0.85	+57	+96	+74	+39

S A V RESOURCE 1441# +  
**SITZ ASSET 402C** +  
 SITZ ELLUNAS ELITE 656T # +

CONNELY CONTRAST #  
**KG HEATHER 0178**  
 KG HEATHER 8171

RITO 707 OF IDEAL 3407 7075 +  
 S A V BLACKCAP MAY 4136  
 SITZ UPWARD 307R #  
 SITZ ELLUNAS ELITE 35M  
 CONNEALY DANNY BOY #  
 DORIS OF CONANGA 669 #  
 SITZ ALLIANCE 7544 #  
 KG HEATHER 6126

EPDs	Sire	Dam
<b>BW</b>	+3.6	-0.5
<b>WW</b>	+81	+40
<b>Milk</b>	+18	+26
<b>YW</b>	+138	+74

# 139 *KG Asset 8753*

Bull Tattoo: 8753 DOB: 3/30/18 19337335 White

CED	Birth	Wean	Year	Scrotal	CEM	Milk
-4	+4.8	+55	+97	+0.55	-4	+19
Birth Wt	205 Wt Ratio	365 Wt Ratio	Scrotal Circ.	Dam Production		
104	111	106	40.00	8 WR 106	7 YR 106	

Marb	RE	\$F	\$B	\$W	\$G
+0.04	+0.41	+75	+96	+38	+21

S A V RESOURCE 1441# +  
**SITZ ASSET 402C** +  
 SITZ ELLUNAS ELITE 656T # +

CONNELY H6 146  
**KG LADY SUE 7139**  
 KG LADY SUE 5456

RITO 707 OF IDEAL 3407 7075 +  
 S A V BLACKCAP MAY 4136  
 SITZ UPWARD 307R #  
 SITZ ELLUNAS ELITE 35M  
 NICHOLS EXTRA H6 #  
 PLUMERIA OF CONANGA 5117  
 BT DIVIDEND 365K  
 KG LADY SUE 5151

EPDs	Sire	Dam
<b>BW</b>	+3.6	+1.4
<b>WW</b>	+81	+41
<b>Milk</b>	+18	+27
<b>YW</b>	+138	+80

# 140 *KG Asset 8587*

Bull Tattoo: 8587 DOB: 3/13/18 19337257 White

CED	Birth	Wean	Year	Scrotal	CEM	Milk
+6	+0.3	+67	+113	+1.21	+4	+24
Birth Wt	205 Wt Ratio	365 Wt Ratio	Scrotal Circ.	Dam Production		
72	107	102	37.00	6 WR 97	4 YR 96	

Marb	RE	\$F	\$B	\$W	\$G
+0.11	+0.49	+78	+104	+75	+26

S A V RESOURCE 1441# +  
**SITZ ASSET 402C** +  
 SITZ ELLUNAS ELITE 656T # +

MCKELLAR FINAL CALL # +  
**KG LASS 2640**  
 DJ LASS T002

RITO 707 OF IDEAL 3407 7075 +  
 S A V BLACKCAP MAY 4136  
 SITZ UPWARD 307R #  
 SITZ ELLUNAS ELITE 35M  
 S A V FINAL ANSWER 0035 #  
 JMC PRITTS TIME 4537 3117  
 K C F BENNETT PERFORMER #  
 DJ LASS 0R02

EPDs	Sire	Dam
<b>BW</b>	+3.6	+2.8
<b>WW</b>	+81	+50
<b>Milk</b>	+18	+24
<b>YW</b>	+138	+79

# 141 *KG Asset 8443*

Bull Tattoo: 8443 DOB: 2/28/18 19337202 White

CED	Birth	Wean	Year	Scrotal	CEM	Milk
+8	+0.2	+62	+106	+1.47	+5	+19
Birth Wt	205 Wt Ratio	365 Wt Ratio	Scrotal Circ.	Dam Production		
75	103	99	40.00	8 WR 99	6 YR 102	

Marb	RE	\$F	\$B	\$W	\$G
+0.29	+0.80	+79	+119	+57	+40

S A V RESOURCE 1441# +  
**SITZ ASSET 402C** +  
 SITZ ELLUNAS ELITE 656T # +

CONNELY CONTRAST #  
**KG SHOWGIRL 0081**  
 KG SHOWGIRL 8822

RITO 707 OF IDEAL 3407 7075 +  
 S A V BLACKCAP MAY 4136  
 SITZ UPWARD 307R #  
 SITZ ELLUNAS ELITE 35M  
 CONNEALY DANNY BOY #  
 DORIS OF CONANGA 669 #  
 KG LEAD ON 6421  
 KG SHOWGIRL 5077

EPDs	Sire	Dam
<b>BW</b>	+3.6	+0.6
<b>WW</b>	+81	+42
<b>Milk</b>	+18	+20
<b>YW</b>	+138	+80



# 142 *KG Asset 8261*

Bull Tattoo: 8261 DOB: 2/25/18 19337150 White

CED	Birth	Wean	Year	Scrotal	CEM	Milk
+3	+3.4	+51	+97	+1.10	+4	+22
Birth Wt		205 Wt Ratio	365 Wt Ratio	Scrotal Circ.	Dam Production	
99		96	95	39.00	2 WR 90	2 YR 94

Marb	RE	\$F	\$B	\$W	\$G
+0.24	+0.49	+72	+104	+44	+32

S A V RESOURCE 1441# +  
**SITZ ASSET 402C** +  
 SITZ ELLUNAS ELITE 656T # +  
 KG CONTRAST 0530  
**KG RITO BLACKBIRD 5797**  
 KG RITO BLACKBIRD 7172

RITO 707 OF IDEAL 3407 7075 +  
 S A V BLACKCAP MAY 4136  
 SITZ UPWARD 307R #  
 SITZ ELLUNAS ELITE 35M  
 CONNEALY CONTRAST #  
 DJ JUDITH S214 +  
 CONNEALY H6 146  
 KG RITO BLACKBIRD 0419

EPPDs	Sire	Dam
BW	+3.6	+0.3
WW	+81	+37
Milk	+18	+25
YW	+138	+80

# 143 *KG Asset 8679*

Bull Tattoo: 8679 DOB: 3/18/18 19337300 White

CED	Birth	Wean	Year	Scrotal	CEM	Milk
+0	+3.6	+63	+108	+0.80	+1	+19
Birth Wt		205 Wt Ratio	365 Wt Ratio	Scrotal Circ.	Dam Production	
97		89	96	37.00	8 WR 91	6 YR 96

Marb	RE	\$F	\$B	\$W	\$G
-0.03	+0.71	+82	+107	+50	+25

S A V RESOURCE 1441# +  
**SITZ ASSET 402C** +  
 SITZ ELLUNAS ELITE 656T # +  
 CONNEALY CONTRAST #  
**KG BLACKBIRD 0479**  
 DJ BLACKBIRD S256 +

RITO 707 OF IDEAL 3407 7075 +  
 S A V BLACKCAP MAY 4136  
 SITZ UPWARD 307R #  
 SITZ ELLUNAS ELITE 35M  
 CONNEALY DANNY BOY #  
 DORIS OF CONANGA 669 #  
 KAHN BROADBAND R A 94L # +  
 ER BLACKBIRD J928 +

EPPDs	Sire	Dam
BW	+3.6	-0.4
WW	+81	+41
Milk	+18	+17
YW	+138	+71

# 144 *KG Asset 8439*

Bull Tattoo: 8439 DOB: 2/28/18 19337198 White

CED	Birth	Wean	Year	Scrotal	CEM	Milk
+7	+1.7	+61	+112	+1.39	+6	+21
Birth Wt		205 Wt Ratio	365 Wt Ratio	Scrotal Circ.	Dam Production	
84		97	103	38.00	5 WR 95	4 YR 101

Marb	RE	\$F	\$B	\$W	\$G
+0.37	+0.62	+85	+127	+53	+41

S A V RESOURCE 1441# +  
**SITZ ASSET 402C** +  
 SITZ ELLUNAS ELITE 656T # +  
 CONNEALY CONTRAST #  
**KG ROSE 3098**  
 KG ROSE 1123

RITO 707 OF IDEAL 3407 7075 +  
 S A V BLACKCAP MAY 4136  
 SITZ UPWARD 307R #  
 SITZ ELLUNAS ELITE 35M  
 CONNEALY DANNY BOY #  
 DORIS OF CONANGA 669 #  
 SITZ ALLIANCE 7544 #  
 KG ROSE 9440

EPPDs	Sire	Dam
BW	+3.6	-0.6
WW	+81	+40
Milk	+18	+23
YW	+138	+82

# 145 *KG Asset 8842*

Bull Tattoo: 8842 DOB: 4/15/18 19337373 White

CED	Birth	Wean	Year	Scrotal	CEM	Milk
+0	+3.0	+76	+139	+0.37	+3	+21
Birth Wt		205 Wt Ratio	365 Wt Ratio	Scrotal Circ.	Dam Production	
92		96	96	36.00	8 WR 97	7 YR 99

Marb	RE	\$F	\$B	\$W	\$G
+0.22	+0.52	+108	+137	+66	+30

S A V RESOURCE 1441# +  
**SITZ ASSET 402C** +  
 SITZ ELLUNAS ELITE 656T # +  
 SITZ ALLIANCE 7544 #  
**KG LASS 0430**  
 ER LASS N433

RITO 707 OF IDEAL 3407 7075 +  
 S A V BLACKCAP MAY 4136  
 SITZ UPWARD 307R #  
 SITZ ELLUNAS ELITE 35M  
 SITZ ALLIANCE 6595 #  
 SITZ PRIDE 2561  
 SITZ RAINMAKER 6169 #  
 ER LASS J926

EPPDs	Sire	Dam
BW	+3.6	-0.1
WW	+81	+48
Milk	+18	+22
YW	+138	+97



# 146 *KG Asset 8568*

Bull Tattoo: 8568 DOB: 3/12/18 19337248 White

CED	Birth	Wean	Year	Scrotal	CEM	Milk
+9	+1.4	+62	+109	+0.91	+9	+23
Birth Wt	205 Wt Ratio	365 Wt Ratio	Scrotal Circ.	Dam Production		
78	83	90	36.00	8 WR 95	5 YR 95	

S A V RESOURCE 1441# +  
**SITZ ASSET 402C** +  
 SITZ ELLUNAS ELITE 656T # +

RITO 707 OF IDEAL 3407 7075 +  
 S A V BLACKCAP MAY 4136  
 SITZ UPWARD 307R #  
 SITZ ELLUNAS ELITE 35M  
 CONNEALY CONTRAST #  
 KG QUEEN MOTHER 7160 #  
 KG ONWARD 5220  
 KG DYNAMIC LASS 4212

EPDs	Sire	Dam
BW	+3.6	+0.5
WW	+81	+40
Milk	+18	+17
YW	+138	+71

Marb	RE	\$F	\$B	\$W	\$G
-0.07	+0.73	+87	+108	+65	+21

# 147 *KG Countdown 8783*

Bull Tattoo: 8783 DOB: 4/3/18 19337346 Blue

CED	Birth	Wean	Year	Scrotal	CEM	Milk
+7	+0.3	+54	+98	+0.78	+11	+23
Birth Wt	205 Wt Ratio	365 Wt Ratio	Scrotal Circ.	Dam Production		
80	96	97	36.00	3 WR 93	2 YR 96	

CONNEALY COUNTDOWN  
**VERMILION COUNTDOWN C219**  
 VERMILION LASS 0055 #

CONNEALY FINAL SOLUTION #  
 ENTARNA OF CONANGA 140  
 SITZ MADISON 10477 #  
 VERMILION LASS 8243  
 CONNEALY PRODUCT 568  
 EBONISTA OF CONANGA 471 #  
 CONNEALY CONTRAST #  
 ER DIAMOND P194

EPDs	Sire	Dam
BW	+0.6	+0.5
WW	+65	+41
Milk	+26	+24
YW	+117	+79

Marb	RE	\$F	\$B	\$W	\$G
+0.33	+0.36	+74	+106	+51	+32

# 148 *KG Countdown 8732*

Bull Tattoo: 8732 DOB: 3/25/18 19337324 Blue

CED	Birth	Wean	Year	Scrotal	CEM	Milk
+11	-0.9	+62	+109	+1.27	+11	+23
Birth Wt	205 Wt Ratio	365 Wt Ratio	Scrotal Circ.	Dam Production		
78	101	100	37.00	4 WR 106	3 YR 108	

CONNEALY COUNTDOWN  
**VERMILION COUNTDOWN C219**  
 VERMILION LASS 0055 #

CONNEALY FINAL SOLUTION #  
 ENTARNA OF CONANGA 140  
 SITZ MADISON 10477 #  
 VERMILION LASS 8243  
 G A R RETAIL PRODUCT #  
 DJ EISA EVERGREEN S191 +  
 GDAR NEW DESIGN 4340  
 KG ELLY MAE 5488

EPDs	Sire	Dam
BW	+0.6	+2.1
WW	+65	+65
Milk	+26	+24
YW	+117	+114

Marb	RE	\$F	\$B	\$W	\$G
+0.42	+0.06	+75	+106	+67	+31

# 149 *KG Countdown 8832*

Bull Tattoo: 8832 DOB: 4/13/18 19337365 Blue

CED	Birth	Wean	Year	Scrotal	CEM	Milk
+3	+2.0	+82	+136	+0.94	+13	+33
Birth Wt	205 Wt Ratio	365 Wt Ratio	Scrotal Circ.	Dam Production		
90	101	100	37.00	3 WR 101	3 YR 100	

CONNEALY COUNTDOWN  
**VERMILION COUNTDOWN C219**  
 VERMILION LASS 0055 #

CONNEALY FINAL SOLUTION #  
 ENTARNA OF CONANGA 140  
 SITZ MADISON 10477 #  
 VERMILION LASS 8243  
 MOGCK SURE SHOT #  
 KG RITO LADY 8724  
 SITZ WISDOM 481T #  
 KG MISS WIX 7986

EPDs	Sire	Dam
BW	+0.6	-0.2
WW	+65	+65
Milk	+26	+26
YW	+117	+114

Marb	RE	\$F	\$B	\$W	\$G
+0.03	+0.53	+97	+118	+94	+21

# 150 *KG Countdown 8804*

Bull Tattoo: 8804 DOB: 4/7/18 19337355 Blue

CED	Birth	Wean	Year	Scrotal	CEM	Milk
+11	-0.1	+56	+103	+1.26	+10	+32
Birth Wt	205 Wt Ratio	365 Wt Ratio	Scrotal Circ.	Dam Production		
81	101	99	38.00	4 WR 104	3 YR 101	

CONNEALY COUNTDOWN  
**VERMILION COUNTDOWN C219**  
 VERMILION LASS 0055 #

CONNEALY FINAL SOLUTION #  
 ENTARNA OF CONANGA 140  
 SITZ MADISON 10477 #  
 VERMILION LASS 8243  
 CONNEALY ONWARD #  
 SITZ ELLUNA ELITE 94P  
 SITZ ALLIANCE 7544 #  
 KG BEAUTY 5741

EPDs	Sire	Dam
BW	+0.6	+0.5
WW	+65	+47
Milk	+26	+29
YW	+117	+92

Marb	RE	\$F	\$B	\$W	\$G
+0.65	+0.07	+62	+106	+68	+44



# 151 *KG Countdown 8837*

Bull Tattoo: 8837 DOB: 4/14/18 19337369 Blue

CED	Birth	Wean	Year	Scrotal	CEM	Milk
+7	+1.2	+52	+92	-0.51	+8	+34
Birth Wt	205 Wt Ratio	365 Wt Ratio	Scrotal Circ.	Dam Production		
88	92	96	32.00	4 WR 95 3 YR 95		

CONNEALY COUNTDOWN  
VERMILION COUNTDOWN C219  
VERMILION LASS 0055 #

CONNEALY FINAL SOLUTION #  
ENTARNA OF CONANGA 140  
SITZ MADISON 10477 #  
VERMILION LASS 8243  
CONNEALY CONSENSUS 7229 #  
G A R 1407 NEW DESIGN 1192 +  
KG NATIONWIDE 0543  
KG CARNATION 7191

EPDs	Sire	Dam
BW	+0.6	+1.6
WW	+65	+49
Milk	+26	+29
YW	+117	+82

Marb	RE	\$F	\$B	\$W	\$G
+0.15	+0.29	+77	+99	+65	+22

44 CLOSING ARGUMENT 1521 +  
**KG CAMATION 4009**  
KG CARNATION 2896

# 152 *KG Countdown 8855*

Bull Tattoo: 8855 DOB: 4/18/18 19337383 Blue

CED	Birth	Wean	Year	Scrotal	CEM	Milk
+3	+3.2	+75	+135	+1.39	+2	+28
Birth Wt	205 Wt Ratio	365 Wt Ratio	Scrotal Circ.	Dam Production		
95	106	108	38.00	3 WR 113 3 YR 108		

CONNEALY COUNTDOWN  
VERMILION COUNTDOWN C219  
VERMILION LASS 0055 #

CONNEALY FINAL SOLUTION #  
ENTARNA OF CONANGA 140  
SITZ MADISON 10477 #  
VERMILION LASS 8243  
CONNEALY ONWARD #  
SITZ ELLUNA ELITE 94P  
MCKELLAR FINAL CALL # +  
KG DYNAMIC LASS 9912

EPDs	Sire	Dam
BW	+0.6	+5.9
WW	+65	+81
Milk	+26	+29
YW	+117	+140

Marb	RE	\$F	\$B	\$W	\$G
+0.18	+0.47	+108	+137	+74	+28

SITZ WISDOM 481T #  
**KG DYNAMIC LASS 4275**  
KG DYNAMIC LASS 1031

# 153 *KG Countdown 8856*

Bull Tattoo: 8856 DOB: 4/18/18 19337384 Blue

CED	Birth	Wean	Year	Scrotal	CEM	Milk
+0	+1.9	+60	+108	+1.49	+7	+31
Birth Wt	205 Wt Ratio	365 Wt Ratio	Scrotal Circ.	Dam Production		
83	104	100	38.00	4 WR 105 3 YR 103		

CONNEALY COUNTDOWN  
VERMILION COUNTDOWN C219  
VERMILION LASS 0055 #

CONNEALY FINAL SOLUTION #  
ENTARNA OF CONANGA 140  
SITZ MADISON 10477 #  
VERMILION LASS 8243  
SITZ DIMENSION 8607 #  
SITZ FOREVER LADY 612T #  
MCKELLAR FINAL CALL # +  
KG LADY FOREVER 6526

EPDs	Sire	Dam
BW	+0.6	+4.2
WW	+65	+61
Milk	+26	+33
YW	+117	+109

Marb	RE	\$F	\$B	\$W	\$G
+0.40	+0.34	+86	+122	+66	+37

SITZ LOGIC Y46 #  
**KG LADY FOREVER 4059**  
KG LADY FOREVER 2538

# 154 *KG Response 8633*

Bull Tattoo: 8633 DOB: 3/15/18 19337277 Blue

CED	Birth	Wean	Year	Scrotal	CEM	Milk
+6	+0.8	+46	+88	+1.32	+6	+31
Birth Wt	205 Wt Ratio	365 Wt Ratio	Scrotal Circ.	Dam Production		
82	102	100	38.00	7 WR 105 5 YR 103		

S A V RESOURCE 1441# +  
**SITZ RESPONSE 405C +**  
SITZ ELLUNAS ELITE 656T # +

RITO 707 OF IDEAL 3407 7075 +  
S A V BLACKCAP MAY 4136  
SITZ UPWARD 307R #  
SITZ ELLUNAS ELITE 35M  
SITZ WISDOM 481T #  
KG LADY ANN 6023  
G A R RETAIL PRODUCT #  
ER CLOVA PRIDE P061

EPDs	Sire	Dam
BW	-0.6	+3.5
WW	+53	+49
Milk	+30	+35
YW	+108	+90

Marb	RE	\$F	\$B	\$W	\$G
+0.52	+0.50	+91	+135	+55	+44

KG WISDOM 9366  
**KG CLOVA PRIDE 1354**  
KG CLOVA PRIDE 8510 #

# 155 *KG Response 8657*

Bull Tattoo: 8657 DOB: 3/16/18 19337289 Blue

CED	Birth	Wean	Year	Scrotal	CEM	Milk
+4	+2.9	+67	+130	+1.17	+4	+22
Birth Wt	205 Wt Ratio	365 Wt Ratio	Scrotal Circ.	Dam Production		
91	92	100	38.00	4 WR 99 4 YR 104		

S A V RESOURCE 1441# +  
**SITZ RESPONSE 405C +**  
SITZ ELLUNAS ELITE 656T # +

RITO 707 OF IDEAL 3407 7075 +  
S A V BLACKCAP MAY 4136  
SITZ UPWARD 307R #  
SITZ ELLUNAS ELITE 35M  
CONNEALY ONWARD #  
SITZ ELLUNA ELITE 94P  
SITZ ALLIANCE 7544 #  
KG MISS ELEVATE 6114

EPDs	Sire	Dam
BW	-0.6	+3.9
WW	+53	+63
Milk	+30	+20
YW	+108	+123

Marb	RE	\$F	\$B	\$W	\$G
+0.69	+0.79	+96	+156	+59	+60

SITZ WISDOM 481T #  
**KG MISS ELEVATE 3724**  
KG MISS ELEVATE 8152

# 156 *KG Response 8475*

Bull Tattoo: 8475 DOB: 3/3/18 19337217 Blue

CED	Birth	Wean	Year	Scrotal	CEM	Milk
+5	+1.7	+65	+113	+1.64	+6	+23
Birth Wt	205 Wt Ratio	365 Wt Ratio	Scrotal Circ.	Dam Production		
88	102	98	39.00	7 WR 99 6 YR 98		

S A V RESOURCE 1441# +  
**SITZ RESPONSE 405C +**  
SITZ ELLUNAS ELITE 656T # +

RITO 707 OF IDEAL 3407 7075 +  
S A V BLACKCAP MAY 4136  
SITZ UPWARD 307R #  
SITZ ELLUNAS ELITE 35M  
SITZ TRAVELER 8180 #  
S A V EMULOUS 8145  
SITZ WISDOM 481T #  
KG VISIONARY 7463

EPDs	Sire	Dam
BW	-0.6	+2.8
WW	+53	+56
Milk	+30	+21
YW	+108	+97

Marb	RE	\$F	\$B	\$W	\$G
+0.35	+0.43	+67	+100	+69	+33

S A V FINAL ANSWER 0035 #  
**KG VISIONARY 1092**  
KG VISIONARY 9175



# 157 *KG Response 8216*

Bull Tattoo: 8216 DOB: 2/19/18 19337125 Blue

CED	Birth	Wean	Year	Scrotal	CEM	Milk
+5	+2.3	+65	+113	+0.20	+8	+27
Birth Wt		205 Wt Ratio	365 Wt Ratio	Scrotal Circ.	Dam Production	
82		109	102	37.00	3 WR 110 2 YR 103	

Marb	RE	\$F	\$B	\$W	\$G
+0.26	+0.62	+78	+113	+69	+35

S A V RESOURCE 1441# +  
**SITZ RESPONSE 405C** +  
 SITZ ELLUNAS ELITE 656T # +  
 44 CLOSING ARGUMENT 1521 +  
**KG PETUNIA 5666**  
 KG PETUNIA 9454

RITO 707 OF IDEAL 3407 7075 +  
 S A V BLACKCAP MAY 4136  
 SITZ UPWARD 307R #  
 SITZ ELLUNAS ELITE 35M  
 CONNEALY CONSENSUS 7229 #  
 G A R 1407 NEW DESIGN 1192 +  
 SITZ ALLIANCE 7544 #  
 DOUBLE Z PETUNIA 252

EPDs	Sire	Dam
BW	-0.6	+2.8
WW	+53	+65
Milk	+30	+32
YW	+108	+109

# 158 *KG Response 8464*

Bull Tattoo: 8464 DOB: 3/2/18 19337209 Blue

CED	Birth	Wean	Year	Scrotal	CEM	Milk
+6	+1.5	+46	+88	+0.79	+7	+25
Birth Wt		205 Wt Ratio	365 Wt Ratio	Scrotal Circ.	Dam Production	
87		98	93	38.00	9 WR 103 8 YR 102	

Marb	RE	\$F	\$B	\$W	\$G
+0.23	+0.50	+66	+96	+44	+30

S A V RESOURCE 1441# +  
**SITZ RESPONSE 405C** +  
 SITZ ELLUNAS ELITE 656T # +  
 SITZ RAINMAKER 9723 #  
**KG RITO LADY 8429** #  
 KG RITO LADY 0440

RITO 707 OF IDEAL 3407 7075 +  
 S A V BLACKCAP MAY 4136  
 SITZ UPWARD 307R #  
 SITZ ELLUNAS ELITE 35M  
 SITZ RAINMAKER 6169 #  
 SITZ MISS BURGESS 1591 #  
 VERMILION JL RIGHT TIME 6079  
 KG RITO LADY 7163

EPDs	Sire	Dam
BW	-0.6	+2.9
WW	+53	+41
Milk	+30	+21
YW	+108	+76

# 159 *KG Response 8377*

Bull Tattoo: 8377 DOB: 2/25/18 19337174 Blue

CED	Birth	Wean	Year	Scrotal	CEM	Milk
+5	+1.1	+45	+84	+0.57	+1	+29
Birth Wt		205 Wt Ratio	365 Wt Ratio	Scrotal Circ.	Dam Production	
84		97	97	39.00	4 WR 100 4 YR 102	

Marb	RE	\$F	\$B	\$W	\$G
+0.30	+0.77	+60	+99	+54	+38

S A V RESOURCE 1441# +  
**SITZ RESPONSE 405C** +  
 SITZ ELLUNAS ELITE 656T # +  
 KG NATIONWIDE 0543  
**KG CARNATION 2896**  
 KG CARNATION 7191

RITO 707 OF IDEAL 3407 7075 +  
 S A V BLACKCAP MAY 4136  
 SITZ UPWARD 307R #  
 SITZ ELLUNAS ELITE 35M  
 GARRET'S NATIONWIDE 8001 +  
 KG MISS EMULOUS 6809  
 CONNEALY H6 146  
 KG CARNATION 0339

EPDs	Sire	Dam
BW	-0.6	+1.8
WW	+53	+45
Milk	+30	+27
YW	+108	+80

# 160 *KG Response 8243*

Bull Tattoo: 8243 DOB: 2/23/18 19337140 Blue

CED	Birth	Wean	Year	Scrotal	CEM	Milk
+8	+1.8	+50	+89	+0.57	+5	+27
Birth Wt		205 Wt Ratio	365 Wt Ratio	Scrotal Circ.	Dam Production	
87		97	97	37.00	3 WR 96 2 YR 97	

Marb	RE	\$F	\$B	\$W	\$G
+0.49	+0.30	+44	+78	+59	+34

S A V RESOURCE 1441# +  
**SITZ RESPONSE 405C** +  
 SITZ ELLUNAS ELITE 656T # +  
 MC CUMBER FORTUNATE 307  
**KG HEATHER 5667**  
 KG HEATHER 1273

RITO 707 OF IDEAL 3407 7075 +  
 S A V BLACKCAP MAY 4136  
 SITZ UPWARD 307R #  
 SITZ ELLUNAS ELITE 35M  
 SINCLAIR FORTUNATE SON #  
 MISS WIX 9122 OF MC CUMBER  
 KG WISDOM 9366  
 KG DOUBLE Z HEATHER 8815

EPDs	Sire	Dam
BW	-0.6	+3.2
WW	+53	+50
Milk	+30	+24
YW	+108	+88

# 161 *KG Response 8394*

Bull Tattoo: 8394 DOB: 2/26/18 19337180 Blue

CED	Birth	Wean	Year	Scrotal	CEM	Milk
+11	+1.0	+57	+101	+1.48	+13	+26
Birth Wt		205 Wt Ratio	365 Wt Ratio	Scrotal Circ.	Dam Production	
79		85	92	38.00	10 WR 98 8 YR 98	

Marb	RE	\$F	\$B	\$W	\$G
+0.13	+0.51	+74	+99	+61	+25

S A V RESOURCE 1441# +  
**SITZ RESPONSE 405C** +  
 SITZ ELLUNAS ELITE 656T # +  
 SITZ RAINMAKER 9723 #  
**KG BEAUTY 8409**  
 KG BEAUTY 1446

RITO 707 OF IDEAL 3407 7075 +  
 S A V BLACKCAP MAY 4136  
 SITZ UPWARD 307R #  
 SITZ ELLUNAS ELITE 35M  
 SITZ RAINMAKER 6169 #  
 SITZ MISS BURGESS 1591 #  
 VERMILION JL RIGHT TIME 6079  
 KG BEAUTY 7283

EPDs	Sire	Dam
BW	-0.6	+4.5
WW	+53	+53
Milk	+30	+22
YW	+108	+85

# 162 *KG Response 8592*

Bull Tattoo: 8592 DOB: 3/13/18 19337259 Blue

CED	Birth	Wean	Year	Scrotal	CEM	Milk
+5	+1.3	+55	+94	+1.22	+4	+21
Birth Wt		205 Wt Ratio	365 Wt Ratio	Scrotal Circ.	Dam Production	
82		95	95	38.00	9 WR 102 7 YR 101	

Marb	RE	\$F	\$B	\$W	\$G
+0.22	+0.67	+50	+86	+53	+35

S A V RESOURCE 1441# +  
**SITZ RESPONSE 405C** +  
 SITZ ELLUNAS ELITE 656T # +  
 KG ONWARD 5246  
**KG VISIONARY 8511**  
 KG VISIONARY 3480 #

RITO 707 OF IDEAL 3407 7075 +  
 S A V BLACKCAP MAY 4136  
 SITZ UPWARD 307R #  
 SITZ ELLUNAS ELITE 35M  
 CONNEALY ONWARD #  
 KG BANDOLIERMERE 0318  
 BT ULTRAVOX 545L  
 KG VISIONARY 0291

EPDs	Sire	Dam
BW	-0.6	+4.9
WW	+53	+55
Milk	+30	+20
YW	+108	+96

# 163 *KG Response 8652*

Bull Tattoo: 8652 DOB: 3/16/18 19337286 Blue

CED	Birth	Wean	Year	Scrotal	CEM	Milk
+3	+3.0	+57	+103	+0.34	+8	+27
Birth Wt	205 Wt Ratio	365 Wt Ratio	Scrotal Circ.	Dam Production		
94	94	95	36.00	10 WR 97	7 YR 97	

Marb	RE	\$F	\$B	\$W	\$G
+0.39	+0.20	+71	+103	+57	+33

S A V RESOURCE 1441# +  
**SITZ RESPONSE 405C** +  
 SITZ ELLUNAS ELITE 656T # +  
 GDAR NEW DESIGN 4340  
**KG BATLADY 8842** #  
 KG BATLADY 9371

RITO 707 OF IDEAL 3407 7075 +  
 S A V BLACKCAP MAY 4136  
 SITZ UPWARD 307R #  
 SITZ ELLUNAS ELITE 35M  
 SITZ NEW DESIGN 349M #  
 RA JOAN J6 #  
 CEDAR HILLS BATMAN 9075-21 #  
 KG BLACKBIRD 5240

EPDs	Sire	Dam
BW	-0.6	+4.7
WW	+53	+47
Milk	+30	+20
YW	+108	+78

# 164 *KG Response 8468*

Bull Tattoo: 8468 DOB: 3/3/18 19337213 Blue

CED	Birth	Wean	Year	Scrotal	CEM	Milk
+3	+2.3	+55	+100	+0.75	+7	+22
Birth Wt	205 Wt Ratio	365 Wt Ratio	Scrotal Circ.	Dam Production		
87	95	95	37.00	10 WR 99	9 YR 101	

Marb	RE	\$F	\$B	\$W	\$G
+0.15	+0.38	+91	+115	+53	+25

S A V RESOURCE 1441# +  
**SITZ RESPONSE 405C** +  
 SITZ ELLUNAS ELITE 656T # +  
 KMK ALLIANCE 6595 187 #  
**KG BATLADY 8485**  
 KG BATLADY 9432

RITO 707 OF IDEAL 3407 7075 +  
 S A V BLACKCAP MAY 4136  
 SITZ UPWARD 307R #  
 SITZ ELLUNAS ELITE 35M  
 SITZ ALLIANCE 6595 #  
 G A R EXT 916 # +  
 CEDAR HILLS BATMAN 9075-21 #  
 KG BEAUTY 5161

EPDs	Sire	Dam
BW	-0.6	+3.1
WW	+53	+54
Milk	+30	+23
YW	+108	+92

# 165 *KG Response 8389*

Bull Tattoo: 8389 DOB: 2/26/18 19337178 Blue

CED	Birth	Wean	Year	Scrotal	CEM	Milk
+14	-1.0	+46	+79	+0.55	+14	+22
Birth Wt	205 Wt Ratio	365 Wt Ratio	Scrotal Circ.	Dam Production		
73	99	94	35.00	6 WR 97	4 YR 101	

Marb	RE	\$F	\$B	\$W	\$G
-0.01	+0.86	+64	+92	+52	+28

S A V RESOURCE 1441# +  
**SITZ RESPONSE 405C** +  
 SITZ ELLUNAS ELITE 656T # +  
 KG PATRIOT 0039  
**KG LADY ANN 2251**  
 KG LADY ANN 9743

RITO 707 OF IDEAL 3407 7075 +  
 S A V BLACKCAP MAY 4136  
 SITZ UPWARD 307R #  
 SITZ ELLUNAS ELITE 35M  
 ER PATRIOT P058  
 KG ENCHANTRESS 8533  
 CONNEALY H6 146  
 KG LADY ANN 8305

EPDs	Sire	Dam
BW	-0.6	+0.6
WW	+53	+46
Milk	+30	+21
YW	+108	+79

# 166 *KG Response 8709*

Bull Tattoo: 8709 DOB: 3/20/18 19337314 Blue

CED	Birth	Wean	Year	Scrotal	CEM	Milk
+9	+1.0	+57	+102	+1.26	+7	+32
Birth Wt	205 Wt Ratio	365 Wt Ratio	Scrotal Circ.	Dam Production		
83	101	101	39.00	6 WR 96	5 YR 97	

Marb	RE	\$F	\$B	\$W	\$G
+0.42	+0.40	+71	+109	+73	+38

S A V RESOURCE 1441# +  
**SITZ RESPONSE 405C** +  
 SITZ ELLUNAS ELITE 656T # +  
 MCKELLAR FINAL CALL # +  
**KG ELLY MAE 1589**  
 KG ELLY MAE 7317

RITO 707 OF IDEAL 3407 7075 +  
 S A V BLACKCAP MAY 4136  
 SITZ UPWARD 307R #  
 SITZ ELLUNAS ELITE 35M  
 S A V FINAL ANSWER 0035 #  
 JMC PRITTS TIME 4537 3117  
 H A POWER ALLIANCE 1025 # +  
 KG ELLY MAE 1303

EPDs	Sire	Dam
BW	-0.6	+4.1
WW	+53	+49
Milk	+30	+27
YW	+108	+82

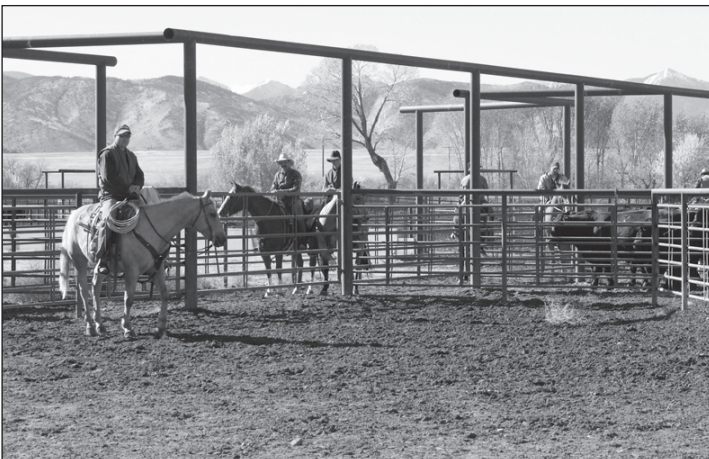

*Reference Sire*

Barstow Cash - Sire of Madrid Cash Flow

# Madrid Cash Flow

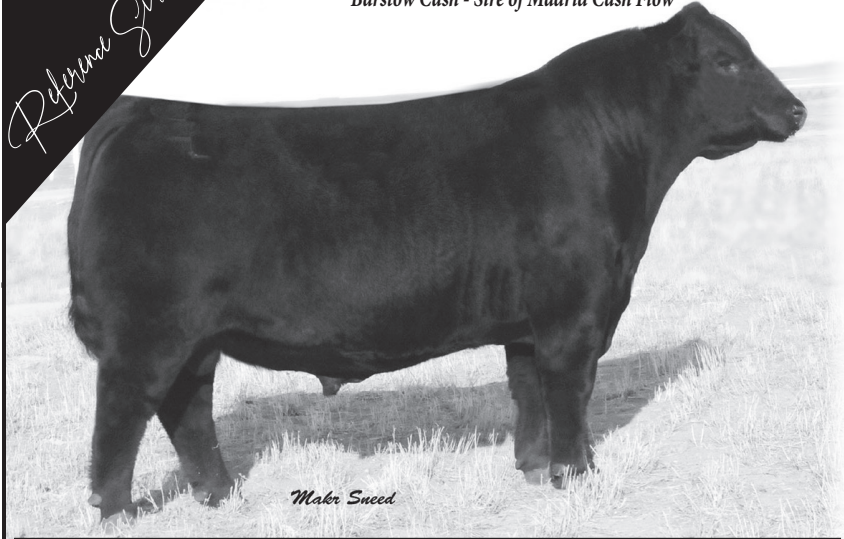

*Make Sneed*

Tattoo: 5054    AAA #: 18233699    DOB: 2/15/15

SITZ DASH 10277 #    SITZ UPWARD 307R #  
 BARSTOW CASH #    SITZ EVERELDS ENTENSE 2665 +  
 BARSTOW QUEEN W16    S A V FINAL ANSWER 0035 #  
    RCA QUEEN R42  
 SITZ ALLIANCE 9800 #+    SITZ ALLIANCE 6595 #  
 SITZ BARBARAMERE NELL 1824    SITZ BARBARA PERFECTION 3171  
 SITZ BARBARAMERE NELL 1667    N BAR EMULATION EXT #  
    SITZ BARBARAMERE NELL 2060

Owned by KG Ranch

Purchased from Chris and Jen Madrid, this bull has turned into an excellent clean up sire backed by one of the best cows in the Madrid herd. Sitz Barbaramere Nell 1824 served as the cornerstone of the Madrid ET program. Madrid Cash Flow ranks top 5% CEM; 10% Doc; 20% \$F, WW, YW, RadG, HP, CW; 25% RE; 30% CED; 35% BW, Angle .

CED	BW	WW	YW	SC	CEM	Milk	Marb	RE	\$M	\$W	\$F	\$G	\$B
+9	+0.2	+65	+116	+04	+15	+20	+13	+68	+63	+62	+95	+30	+125

## 167 KG Cash Flow 8766

Bull    Tattoo: 8766    DOB: 4/2/18    19337340    Blue

CED	Birth	Wean	Year	Scrotal	CEM	Milk
-2	+4.0	+75	+138	+1.13	+9	+29
Birth Wt	205 Wt Ratio	365 Wt Ratio	Scrotal Circ.	Dam Production		
99	120	117	42.00	5 WR 106	4 YR 109	

Marb	RE	\$F	\$B	\$W	\$G
+0.40	+0.22	+101	+132	+71	+31

BARSTOW CASH #  
**MADRID CASH FLOW +**  
 SITZ BARBARAMERE NELL 1824

SITZ RAINMAKER 11127 #  
**HILLTOP PERFECTION 2154 +**  
 SITZ BARBARA PERFECTION 2670 #

SITZ DASH 10277 #  
 BARSTOW QUEEN W16  
 SITZ ALLIANCE 9800 # +  
 SITZ BARBARAMERE NELL 1667 #  
 SITZ RAINMAKER 8075  
 SITZ EMMA E 417L  
 SITZ SOLUTION 6837 #  
 SITZ BARBARA PERFECTION 1127

EPDs	Sire	Dam
BW	+0.1	+4.1
WW	+64	+66
Milk	+20	+34
YW	+116	+121

## 168 KG Cash Flow 8757

Bull    Tattoo: 8757    DOB: 3/31/18    19337337    Blue

CED	Birth	Wean	Year	Scrotal	CEM	Milk
+3	+1.4	+74	+123	-0.44	+11	+12
Birth Wt	205 Wt Ratio	365 Wt Ratio	Scrotal Circ.	Dam Production		
85	100	101	36.00	11 WR 107	10 YR 108	

Marb	RE	\$F	\$B	\$W	\$G
+0.23	+0.95	+92	+131	+59	+39

BARSTOW CASH #  
**MADRID CASH FLOW +**  
 SITZ BARBARAMERE NELL 1824

HA MIDLAND 3512  
**KG MISS ELEVATE 6569 #**  
 KG MISS ELEVATE 5128

SITZ DASH 10277 #  
 BARSTOW QUEEN W16  
 SITZ ALLIANCE 9800 # +  
 SITZ BARBARAMERE NELL 1667 #  
 BR MIDLAND #  
 H A ERICA LASSIE 1231  
 H A TRAVELER 2041 #  
 KG MISS ELEVATE 3197 #

EPDs	Sire	Dam
BW	+0.1	+2.8
WW	+64	+59
Milk	+20	+21
YW	+116	+96



## LOT 167 KG Cash Flow 8766

*Richard Ranch*



# KG Logic 5120

**Tattoo:** 5120      **AAA #:** 18362561      **DOB:** 1/23/15

SITZ DIMENSION 8607 #      SITZ UPWARD 307R #  
SITZ LOGIC Y46 #      SITZ EVERELDA ENTENSE 264  
SITZ FOREVER LADY 612T #      CONNEALY THUNDER #  
SITZ FOREVER LADY 63M +      SITZ FOREVER LADY 63M +  
G A R RETAIL PRODUCT #  
KG RETAIL VALUE 8148      DJ EISA EVERGREEN S191 +  
**KG ERICA 3097**      KG ALLIANCE 9099  
KG ERICA 1747 #      KG ERICA 7535

Owned by KG Ranch, Three Forks, MT

5120 was purchased as one of the top selling bulls in the KG ranch 2016 sale by Richard Ranch. KG Logic was one of the very best sons of Sitz Logic ever raised at KG Ranch. His Dam is a very productive KG Retail Value daughter. KG Logic ranks top 2% Milk, \$W; 3% Angle; 10% WW, YW, RadG, SC, \$M; 15% HP; 25% CW, Marb, \$F; 30% \$B.

CED	BW	WW	YW	SC	CEM	Milk	Marb	RE	\$M	\$W	\$F	\$G	\$B
+5	+1.8	+71	+126	+1.55	+9	+37	+69	+16	+81	+89	+88	+47	+135

# 169 KG Logic 8442

**Bull**    **Tattoo:** 8442      **DOB:** 2/28/18      **19337201**      **Blue**

CED	Birth	Wean	Year	Scrotal	CEM	Milk
+3	+2.6	+67	+109	+0.80	+6	+31
Birth Wt		205 Wt Ratio	365 Wt Ratio	Scrotal Circ.	Dam Production	
86		105	107	40.00	6 WR 108	4 YR 108

Marb	RE	\$F	\$B	\$W	\$G
+0.46	+0.31	+78	+116	+80	+38

SITZ LOGIC Y46 #  
**KG LOGIC 5120**  
KG ERICA 3097  
  
CONNEALY CONSENSUS 7229 #  
**KG RITO LADY 2692 #**  
KG RITO LADY 7278 #  
  
SITZ DIMENSION 8607 #  
SITZ FOREVER LADY 612T #  
KG RETAIL VALUE 8248  
KG ERICA 1747 #  
CONNEALY CONSENSUS #  
BLUE LILLY OF CONANGA 16  
CONNEALY H6 146  
KG RITO LADY 4294

EPDs	Sire	Dam
<b>BW</b>	+1.8	+2.6
<b>WW</b>	+70	+55
<b>Milk</b>	+37	+25
<b>YW</b>	+126	+91

# 170 KG Logic 8384

**Bull**    **Tattoo:** 8384      **DOB:** 2/26/18      **19337175**      **Blue**

CED	Birth	Wean	Year	Scrotal	CEM	Milk
+1	+2.3	+52	+102	+1.48	+3	+36
Birth Wt		205 Wt Ratio	365 Wt Ratio	Scrotal Circ.	Dam Production	
91		94	100	40.00	4 WR 100	4 YR 103

Marb	RE	\$F	\$B	\$W	\$G
+0.57	+0.22	+78	+116	+66	+39

SITZ LOGIC Y46 #  
**KG LOGIC 5120**  
KG ERICA 3097  
  
KG SMART ONE 9116  
**KG RITO QUEEN 3627**  
KG RITO QUEEN 9810  
  
SITZ DIMENSION 8607 #  
SITZ FOREVER LADY 612T #  
KG RETAIL VALUE 8248  
KG ERICA 1747 #  
SITZ WISDOM 481T #  
KG RITO LADY 7988  
MYTA NET WORTH 610 +  
KG RITO QUEEN 3009

EPDs	Sire	Dam
<b>BW</b>	+1.8	+4.3
<b>WW</b>	+70	+61
<b>Milk</b>	+37	+25
<b>YW</b>	+126	+109



## LOT 170 KG Logic 8384

*We sell Quality in Quantity*

*Reference Sire*



# Sitz Logic Y46

Tattoo: Y46 AAA #: 17309718 DOB: 8/10/11

SITZ UPWARD 307R #  
**SITZ DIMENSION 8607 #**  
 SITZ EVERELDA ENTENSE 264

CONNEALY THUNDER #  
**SITZ FOREVER LADY 612T #**  
 SITZ FOREVER LADY 63M +

CONNEALY ONWARD #  
 SITZ HENRIETTA PRIDE 81M  
 WOODHILL FORESIGHT #+  
 SITZ EVERELDA ENTENSE 1872  
 BALDRIDGE KABOOM K243 KCF #  
 PARKA OF CONANGA 241 #  
 TRAVELER 124 G D A R #  
 LUKENS FOREVER LADY J463 +

Owned with Sitz Angus Ranch, Dillon, MT; Genex Cooperative, Shawano, WI.

First and foremost, Logic was purchased for his ability to add maternal strength. Logic's pedigree combines two of the greatest cow families ever to grace the pastures at Sitz Angus Ranch, the Everelda Entense and Forever Ladies. Both cow families have contributed mightily over the years throughout the entire Angus breed. Logic progeny are long, powerful cattle. Stamped in the same mold as their sire, his progeny are moderate at birth with tremendous growth. In 2015, Logic sired the second highest selling bull purchased by JC Heiken and Sons Angus, Broadview, MT. In 2016, Logic sired the top selling bull purchased by Richard Ranch, Belfield, ND. Logic ranks top 1% SC, Angle; 10% RADG; 20% YW, Milk, \$W; 30% WW; 35% \$F.

CED	BW	WW	YW	SC	CEM	Milk	Marb	RE	\$M	\$W	\$F	\$G	\$B
+2	+2.3	+61	+115	+2.88	+9	+29	+56	+29	+58	+66	+91	+44	+135

## 171 KG Logic 8591

Bull Tattoo: 8591 DOB: 3/13/18 19384585 Blue

CED	Birth	Wean	Year	Scrotal	CEM	Milk
+8	+0.4	+72	+132	+2.04	+16	+29
Birth Wt	205 Wt Ratio	365 Wt Ratio	Scrotal Circ.	Dam Production		
83	107	107	39.00	7 WR 96	4 YR 100	

Marb	RE	\$F	\$B	\$W	\$G
+0.54	+0.31	+84	+127	+82	+43

SITZ DIMENSION 8607 #  
**SITZ LOGIC Y46 #**  
 SITZ FOREVER LADY 612T #

VERMILION EXTRA T253  
**KG EISA EVERGREEN 1637**  
 ER EISA EVERGREEN P573 +

SITZ UPWARD 307R #  
 SITZ EVERELDA ENTENSE 264  
 CONNEALY THUNDER #  
 SITZ FOREVER LADY 63M+  
 NICHOLS EXTRA K205 +  
 VERMILION BARB 1213 +  
 SITZ ALLIANCE 6595 #  
 ER EISA EVERGREEN K245 +

EPDs	Sire	Dam
BW	+2.2	-1.6
WW	+61	+47
Milk	+29	+25
YW	+115	+84

## 172 KG Logic 8698

Bull Tattoo: 8698 DOB: 3/19/18 19337310 Blue

CED	Birth	Wean	Year	Scrotal	CEM	Milk
+7	+0.8	+63	+111	+2.84	+10	+32
Birth Wt	205 Wt Ratio	365 Wt Ratio	Scrotal Circ.	Dam Production		
84	115	109	43.00	4 WR 107	4 YR 101	

Marb	RE	\$F	\$B	\$W	\$G
+0.53	+0.43	+76	+119	+72	+43

SITZ DIMENSION 8607 #  
**SITZ LOGIC Y46 #**  
 SITZ FOREVER LADY 612T #

KG RAINMAKER 9790  
**KG JUDITH 3839**  
 KG JUDITH 8145

SITZ UPWARD 307R #  
 SITZ EVERELDA ENTENSE 264  
 CONNEALY THUNDER #  
 SITZ FOREVER LADY 63M+  
 SITZ RAINMAKER 9723 #  
 KG ERICA 1184  
 G A R RETAIL PRODUCT #  
 DJ JUDITH S214 +

EPDs	Sire	Dam
BW	+2.2	-0.1
WW	+61	+51
Milk	+29	+35
YW	+115	+89

## 173 KG Logic 8627

Bull Tattoo: 8627 DOB: 3/15/18 19337274 Blue

CED	Birth	Wean	Year	Scrotal	CEM	Milk
+7	+2.1	+68	+122	+1.98	+8	+35
Birth Wt	205 Wt Ratio	365 Wt Ratio	Scrotal Circ.	Dam Production		
83	107	106	39.00	7 WR 98	5 YR 100	

Marb	RE	\$F	\$B	\$W	\$G
+0.42	+0.44	+95	+134	+80	+39

SITZ DIMENSION 8607 #  
**SITZ LOGIC Y46 #**  
 SITZ FOREVER LADY 612T #

S A V FINAL ANSWER 0035 #  
**KG QUEEN MOTHER 1094**  
 KG QUEEN MOTHER 9156

SITZ UPWARD 307R #  
 SITZ EVERELDA ENTENSE 264  
 CONNEALY THUNDER #  
 SITZ FOREVER LADY 63M+  
 SITZ TRAVELER 8180 #  
 S A V EMULOUS 8145  
 SITZ ALLIANCE 7544 #  
 KG QUEEN MOTHER 7392

EPDs	Sire	Dam
BW	+2.2	+0.4
WW	+61	+57
Milk	+29	+23
YW	+115	+105

## 174 KG Logic 8651

Bull Tattoo: 8651 DOB: 3/16/18 19337285 Blue

CED	Birth	Wean	Year	Scrotal	CEM	Milk
+11	-0.3	+58	+97	+1.88	+15	+26
Birth Wt	205 Wt Ratio	365 Wt Ratio	Scrotal Circ.	Dam Production		
74	90	95	36.00	4 WR 97	4 YR 96	

Marb	RE	\$F	\$B	\$W	\$G
+0.68	-0.02	+55	+99	+72	+44

SITZ DIMENSION 8607 #  
**SITZ LOGIC Y46 #**  
 SITZ FOREVER LADY 612T #

CONNEALY JUDGMENT  
**KG JESI LYNN 3886**  
 KG JESI LYNN 9607

SITZ UPWARD 307R #  
 SITZ EVERELDA ENTENSE 264  
 CONNEALY THUNDER #  
 SITZ FOREVER LADY 63M+  
 CONNEALY CONSENSUS 7229 #  
 ENTRINE OF CONANGA 9876 #  
 KMK ALLIANCE 6595 187 #  
 KG JESI LYNN 1391

EPDs	Sire	Dam
BW	+2.2	-1.8
WW	+61	+50
Milk	+29	+22
YW	+115	+80

# 175 *KG Logic 8562*

Bull Tattoo: 8562 DOB: 3/12/18 19337246 Blue

CED	Birth	Wean	Year	Scrotal	CEM	Milk
+2	+3.3	+65	+116	+2.15	+8	+29
Birth Wt		205 Wt Ratio	365 Wt Ratio	Scrotal Circ.	Dam Production	
89		113	113	41.00	5 WR 108	4 YR 103

Marb	RE	\$F	\$B	\$W	\$G
+0.57	+0.34	+96	+141	+63	+45

SITZ DIMENSION 8607 #  
**SITZ LOGIC Y46 #**  
 SITZ FOREVER LADY 612T #  
 CONNEALY STIMULUS 540C  
**KG MISS BLACKCAP 3403**  
 KG MISS BLACKCAP 0558

SITZ UPWARD 307R #  
 SITZ EVERELDA ENTENSE 264  
 CONNEALY THUNDER #  
 SITZ FOREVER LADY 63M+  
 CONNEALY STIMULUS 8419 #  
 ALEENA OF CONANGA 1164 #  
 CONNEALY FULL FREIGHT  
 KG MISS BLACKCAP 6693

EPDs	Stire	Dam
BW	+2.2	+2.6
WW	+61	+52
Milk	+29	+29
YW	+115	+86

# 176 *KG Logic 8510*

Bull Tattoo: 8510 DOB: 3/8/18 19337232 Blue

CED	Birth	Wean	Year	Scrotal	CEM	Milk
+5	+1.9	+61	+113	+2.81	+5	+30
Birth Wt		205 Wt Ratio	365 Wt Ratio	Scrotal Circ.	Dam Production	
84		99	100	42.00	4 WR 101	3 YR 100

Marb	RE	\$F	\$B	\$W	\$G
+0.48	+0.29	+87	+128	+66	+41

SITZ DIMENSION 8607 #  
**SITZ LOGIC Y46 #**  
 SITZ FOREVER LADY 612T #  
 CONNEALY CONTRAST #  
**KG EILEENMERE 4592**  
 KG EILEENMERE 0504

SITZ UPWARD 307R #  
 SITZ EVERELDA ENTENSE 264  
 CONNEALY THUNDER #  
 SITZ FOREVER LADY 63M+  
 CONNEALY DANNY BOY #  
 DORIS OF CONANGA 669 #  
 MYTTY IN FOCUS #  
 KG EILEENMERE 6254

EPDs	Stire	Dam
BW	+2.2	-1.0
WW	+61	+45
Milk	+29	+24
YW	+115	+83

# 177 *KG Logic 8524*

Bull Tattoo: 8524 DOB: 3/9/18 19337236 Blue

CED	Birth	Wean	Year	Scrotal	CEM	Milk
+11	-0.4	+56	+100	+0.69	+11	+18
Birth Wt		205 Wt Ratio	365 Wt Ratio	Scrotal Circ.	Dam Production	
82		92	97	38.00	3 WR 97	3 YR 102

Marb	RE	\$F	\$B	\$W	\$G
+0.51	+0.13	+69	+106	+57	+37

SITZ DIMENSION 8607 #  
**SITZ LOGIC Y46 #**  
 SITZ FOREVER LADY 612T #  
 KG RETAIL VALUE 8248  
**KG BLACKBIRD 4694**  
 KG BLACKBIRD 8925

SITZ UPWARD 307R #  
 SITZ EVERELDA ENTENSE 264  
 CONNEALY THUNDER #  
 SITZ FOREVER LADY 63M+  
 G A R RETAIL PRODUCT #  
 DJ EISA EVERGREEN S191 +  
 HA MIDLAND 3512  
 KG BLACKBIRD 1422

EPDs	Stire	Dam
BW	+2.2	+0.1
WW	+61	+58
Milk	+29	+18
YW	+115	+97

# 178 *KG Logic 8583*

Bull Tattoo: 8583 DOB: 3/12/18 19337255 Blue

CED	Birth	Wean	Year	Scrotal	CEM	Milk
+1	+0.8	+48	+91	+1.44	+2	+20
Birth Wt		205 Wt Ratio	365 Wt Ratio	Scrotal Circ.	Dam Production	
76		97	102	38.00	5 WR 99	5 YR 98

Marb	RE	\$F	\$B	\$W	\$G
+0.77	+0.41	+82	+138	+47	+56

SITZ DIMENSION 8607 #  
**SITZ LOGIC Y46 #**  
 SITZ FOREVER LADY 612T #  
 KG PATRIOT 0039  
**KG MISS ELEVATE 2280**  
 KG MISS ELEVATE 9135 #

SITZ UPWARD 307R #  
 SITZ EVERELDA ENTENSE 264  
 CONNEALY THUNDER #  
 SITZ FOREVER LADY 63M+  
 ER PATRIOT P058  
 KG ENCHANTRESS 8533  
 MYTTY IN FOCUS #  
 KG MISS ELEVATE 7647 #

EPDs	Stire	Dam
BW	+2.2	-0.1
WW	+61	+46
Milk	+29	+25
YW	+115	+85

# 179 *KG Logic 8536*

Bull Tattoo: 8536 DOB: 3/10/18 19337239 Blue

CED	Birth	Wean	Year	Scrotal	CEM	Milk
+6	+0.7	+55	+110	+1.62	+8	+25
Birth Wt		205 Wt Ratio	365 Wt Ratio	Scrotal Circ.	Dam Production	
80		95	100	41.00	7 WR 92	6 YR 95

Marb	RE	\$F	\$B	\$W	\$G
+0.62	+0.31	+78	+126	+57	+48

SITZ DIMENSION 8607 #  
**SITZ LOGIC Y46 #**  
 SITZ FOREVER LADY 612T #  
 KG CONTRAST T005 +  
**KG EILEEN 0258**  
 KG EILEEN 7234 #

SITZ UPWARD 307R #  
 SITZ EVERELDA ENTENSE 264  
 CONNEALY THUNDER #  
 SITZ FOREVER LADY 63M+  
 CONNEALY CONTRAST #  
 KG QUEEN MOTHER 7160 #  
 CONNEALY H6 146  
 KG EILEEN 9502

EPDs	Stire	Dam
BW	+2.2	-1.4
WW	+61	+34
Milk	+29	+19
YW	+115	+72

# 180 *KG Investment 8880*

Bull Tattoo: 8880 DOB: 4/25/18 19337399 Blue

CED	Birth	Wean	Year	Scrotal	CEM	Milk
I+2	I+2.0	I+60	I+109	I+1.18	I+6	I+19
Birth Wt		205 Wt Ratio	365 Wt Ratio	Scrotal Circ.	Dam Production	
91		106	101	39.00	7 WR 100	5 YR 100

Marb	RE	\$F	\$B	\$W	\$G
I+0.56	I+0.50	+93	+138	+49	+45

SITZ INVESTMENT 660Z #  
**SITZ RLS INVESTMENT 11684**  
 SITZ RLS EISA EVERGREEN 6200 # +  
 KG MIDLAND 7299  
**KG RITO LADY 9943**  
 KG RITO LADY 7482

CONNEALY FINAL PRODUCT #  
 SITZ ELLUNAS ELITE 656T # +  
 BOYD NEW DAY 8005 # +  
 SITZ RLS EISA EVERGREEN 4451 #  
 HA MIDLAND 3512  
 KG BLACKBIRD 3058  
 G D A R QUANTUM 384  
 H A RITO LADY 2008 #

EPDs	Stire	Dam
BW	+2.3	+2.1
WW	+71	+43
Milk	+22	+15
YW	+139	+76

# 181 *KG Logic 8596*

Bull Tattoo: 8596 DOB: 3/13/18 19337261 Blue

CED	Birth	Wean	Year	Scrotal	CEM	Milk
+5	+2.1	+58	+108	+1.75	+7	+35
Birth Wt	205 Wt Ratio	365 Wt Ratio	Scrotal Circ.	Dam Production		
82	104	102	38.00	3 WR 106 2 YR 100		

Marb	RE	\$F	\$B	\$W	\$G
+0.57	+0.44	+91	+138	+67	+48

SITZ DIMENSION 8607 #  
**SITZ LOGIC Y46 #**  
 SITZ FOREVER LADY 612T #  
 MCKELLAR FINAL CALL # +  
**KG RITO LADY 4770**  
 KG RITO LADY 8429 #

SITZ UPWARD 307R #  
 SITZ EVERELDA ENTENSE 264  
 CONNEALY THUNDER #  
 SITZ FOREVER LADY 63M+  
 S A V FINAL ANSWER 0035 #  
 JMC PRITTAS TIME 4537 3117  
 SITZ RAINMAKER 9723 #  
 KG RITO LADY 0440

EPDs	Sire	Dam
BW	+2.2	+2.1
WW	+61	+54
Milk	+29	+27
YW	+115	+92

# 182 *KG Logic 8656*

Bull Tattoo: 8656 DOB: 3/17/18 19337288 Blue

CED	Birth	Wean	Year	Scrotal	CEM	Milk
+14	-1.8	+48	+95	+2.03	+12	+30
Birth Wt	205 Wt Ratio	365 Wt Ratio	Scrotal Circ.	Dam Production		
76	95	102	38.00	5 WR 98 5 YR 101		

Marb	RE	\$F	\$B	\$W	\$G
+0.56	+0.39	+103	+148	+61	+45

SITZ DIMENSION 8607 #  
**SITZ LOGIC Y46 #**  
 SITZ FOREVER LADY 612T #  
 KG H6 0094  
**KG DIAMOND 2221**  
 KG DIAMOND 0133

SITZ UPWARD 307R #  
 SITZ EVERELDA ENTENSE 264  
 CONNEALY THUNDER #  
 SITZ FOREVER LADY 63M+  
 CONNEALY H6 146  
 KG PRINCESS 8091  
 MOGCK SURE SHOT #  
 KG DIAMOND 8497

EPDs	Sire	Dam
BW	+2.2	-1.8
WW	+61	+40
Milk	+29	+27
YW	+115	+80

# 183 *KG Logic 8513*

Bull Tattoo: 8513 DOB: 3/8/18 19337233 Blue

CED	Birth	Wean	Year	Scrotal	CEM	Milk
+11	-1.1	+52	+97	+1.21	+13	+27
Birth Wt	205 Wt Ratio	365 Wt Ratio	Scrotal Circ.	Dam Production		
81	92	98	37.00	4 WR 98 3 YR 97		

Marb	RE	\$F	\$B	\$W	\$G
+0.77	+0.21	+66	+117	+64	+51

SITZ DIMENSION 8607 #  
**SITZ LOGIC Y46 #**  
 SITZ FOREVER LADY 612T #  
 KG RETAIL VALUE 8248  
**KG KINDNESS 4688**  
 KG KINDNESS 7588

SITZ UPWARD 307R #  
 SITZ EVERELDA ENTENSE 264  
 CONNEALY THUNDER #  
 SITZ FOREVER LADY 63M+  
 G A R RETAIL PRODUCT #  
 DJ EISA EVERGREEN S191 +  
 GDAR NEW DAY 5294  
 ER KINDNESS P080

EPDs	Sire	Dam
BW	+2.2	-0.9
WW	+61	+47
Milk	+29	+26
YW	+115	+86

# 184 *KG Asset 8208*

Bull Tattoo: 8208 DOB: 2/17/18 19337119 White

CED	Birth	Wean	Year	Scrotal	CEM	Milk
+6	+2.0	+69	+120	+2.39	+4	+27
Birth Wt	205 Wt Ratio	365 Wt Ratio	Scrotal Circ.	Dam Production		
90	104	107	40.00	3 WR 98 2 YR 104		

Marb	RE	\$F	\$B	\$W	\$G
-0.02	+0.72	+89	+113	+72	+24

S A V RESOURCE 1441# +  
**SITZ ASSET 402C +**  
 SITZ ELLUNAS ELITE 656T # +  
 KG HIGH REGARD 2073  
**KG MISS MAGIC 5005**  
 KG MISS MAGIC 3637

RITO 707 OF IDEAL 3407 7075 +  
 S A V BLACKCAP MAY 4136  
 SITZ UPWARD 307R #  
 SITZ ELLUNAS ELITE 35M  
 GEIS BALOO 13'08  
 KG MISS WIX 0680  
 KG RAINMAKER 9790  
 KG MISS MAGIC 7627

EPDs	Sire	Dam
BW	+3.6	+0.7
WW	+81	+51
Milk	+18	+23
YW	+138	+93

# 185 *KG Asset 8262*

Bull Tattoo: 8262 DOB: 2/25/18 19337151 White

CED	Birth	Wean	Year	Scrotal	CEM	Milk
+7	+1.3	+64	+119	+1.01	+5	+21
Birth Wt	205 Wt Ratio	365 Wt Ratio	Scrotal Circ.	Dam Production		
81	104	104	38.00	3 WR 104 2 YR 102		

Marb	RE	\$F	\$B	\$W	\$G
+0.33	+0.56	+96	+132	+60	+36

S A V RESOURCE 1441# +  
**SITZ ASSET 402C +**  
 SITZ ELLUNAS ELITE 656T # +  
 KG SOLUTION 0018  
**KG RITO QUEEN 5186**  
 KG RITO QUEEN 3153

RITO 707 OF IDEAL 3407 7075 +  
 S A V BLACKCAP MAY 4136  
 SITZ UPWARD 307R #  
 SITZ ELLUNAS ELITE 35M  
 MOGCK SURE SHOT #  
 KG RITO LADY 8724  
 CONNEALY CONTRAST #  
 KG RITO QUEEN 1218

EPDs	Sire	Dam
BW	+3.6	-2.1
WW	+81	+56
Milk	+18	+26
YW	+138	+101

# 186 *KG Asset 8595*

Bull Tattoo: 8595 DOB: 3/13/18 19337260 White

CED	Birth	Wean	Year	Scrotal	CEM	Milk
-1	+3.2	+74	+129	+0.81	-3	+20
Birth Wt	205 Wt Ratio	365 Wt Ratio	Scrotal Circ.	Dam Production		
91	111	108	37.00	7 WR 98 6 YR 101		

Marb	RE	\$F	\$B	\$W	\$G
+0.18	+0.53	+83	+111	+64	+28

S A V RESOURCE 1441# +  
**SITZ ASSET 402C +**  
 SITZ ELLUNAS ELITE 656T # +  
 KG CONTRAST T005 +  
**KG ELONE 0218**  
 KG ELONE 7022

RITO 707 OF IDEAL 3407 7075 +  
 S A V BLACKCAP MAY 4136  
 SITZ UPWARD 307R #  
 SITZ ELLUNAS ELITE 35M  
 CONNEALY CONTRAST #  
 KG QUEEN MOTHER 7160 #  
 ER FOCUS J009 +  
 KG ELONE 5425

EPDs	Sire	Dam
BW	+3.6	+1.2
WW	+81	+49
Milk	+18	+19
YW	+138	+89

# 187 *KG Asset 8654*

Bull Tattoo: 8654 DOB: 3/16/18 19337287 White

CED	Birth	Wean	Year	Scrotal	CEM	Milk
+2	+2.1	+70	+118	+1.49	+6	+26
Birth Wt		205 Wt Ratio	365 Wt Ratio	Scrotal Circ.	Dam Production	
83		105	101	39.00	3 WR 101 4 YR 100	

S A V RESOURCE 1441# +  
**SITZ ASSET 402C** +  
 SITZ ELLUNAS ELITE 656T # +  
 CONNEALY CONTRAST #  
**KG BLACKCAP 3124**  
 KG BLACKCAP 1931

RITO 707 OF IDEAL 3407 7075 +  
 S A V BLACKCAP MAY 4136  
 SITZ UPWARD 307R #  
 SITZ ELLUNAS ELITE 35M  
 CONNEALY DANNY BOY #  
 DORIS OF CONANGA 669 #  
 DIAMOND MAX T549  
 KG BLACKCAP 5723

EPDs	Sire	Dam
BW	+3.6	+2.5
WW	+81	+56
Milk	+18	+19
YW	+138	+97

Marb	RE	\$F	\$B	\$W	\$G
+0.35	+0.60	+90	+129	+74	+39

# 188 *KG Asset 8242*

Bull Tattoo: 8242 DOB: 2/23/18 19337139 White

CED	Birth	Wean	Year	Scrotal	CEM	Milk
+0	+2.7	+66	+112	+0.88	+3	+33
Birth Wt		205 Wt Ratio	365 Wt Ratio	Scrotal Circ.	Dam Production	
96		112	106	38.00	3 WR 107 2 YR 100	

S A V RESOURCE 1441# +  
**SITZ ASSET 402C** +  
 SITZ ELLUNAS ELITE 656T # +  
 KG HIGH REGARD 2073  
**KG ERICA 5399**  
 KG ERICA 6213

RITO 707 OF IDEAL 3407 7075 +  
 S A V BLACKCAP MAY 4136  
 SITZ UPWARD 307R #  
 SITZ ELLUNAS ELITE 35M  
 GEIS BALOO 13'08  
 KG MISS WIX 0680  
 BT HIGH PRIME 265P  
 KG ERICA 3163

EPDs	Sire	Dam
BW	+3.6	+0.2
WW	+81	+42
Milk	+18	+36
YW	+138	+77

Marb	RE	\$F	\$B	\$W	\$G
+0.26	+0.54	+75	+111	+75	+36

# 189 *KG Asset 8480*

Bull Tattoo: 8480 DOB: 3/4/18 19337220 White

CED	Birth	Wean	Year	Scrotal	CEM	Milk
+4	+0.9	+58	+96	+1.63	+4	+26
Birth Wt		205 Wt Ratio	365 Wt Ratio	Scrotal Circ.	Dam Production	
91		104	97	40.00	2 WR 108 2 YR 92	

S A V RESOURCE 1441# +  
**SITZ ASSET 402C** +  
 SITZ ELLUNAS ELITE 656T # +  
 CONNEALY CONTRAST #  
**KG LADY ANN 3276**  
 KG LADY ANN 0043

RITO 707 OF IDEAL 3407 7075 +  
 S A V BLACKCAP MAY 4136  
 SITZ UPWARD 307R #  
 SITZ ELLUNAS ELITE 35M  
 CONNEALY DANNY BOY #  
 DORIS OF CONANGA 669 #  
 CONNEALY H6 146  
 KG LADY ANN 8040 #

EPDs	Sire	Dam
BW	+3.6	-0.4
WW	+81	+42
Milk	+18	+29
YW	+138	+75

Marb	RE	\$F	\$B	\$W	\$G
+0.48	+0.54	+64	+106	+64	+42

# 190 *KG Asset 8438*

Bull Tattoo: 8438 DOB: 2/28/18 19337197 White

CED	Birth	Wean	Year	Scrotal	CEM	Milk
I+3	I+2.5	I+67	I+114	I+1.16	I+4	I+26
Birth Wt		205 Wt Ratio	365 Wt Ratio	Scrotal Circ.	Dam Production	
78		111	109	38.00	2 WR 112 1 YR 106	

S A V RESOURCE 1441# +  
**SITZ ASSET 402C** +  
 SITZ ELLUNAS ELITE 656T # +  
 44 CLOSING ARGUMENT 1521 +  
**KG ROSE 4817**  
 KG ROSE 0771

RITO 707 OF IDEAL 3407 7075 +  
 S A V BLACKCAP MAY 4136  
 SITZ UPWARD 307R #  
 SITZ ELLUNAS ELITE 35M  
 CONNEALY CONSENSUS 7229 #  
 G A R 1407 NEW DESIGN 1192 +  
 CONNEALY CONTRAST #  
 KG ROSE 4348

EPDs	Sire	Dam
BW	+3.6	+1.4
WW	+81	+52
Milk	+18	+33
YW	+138	+89

Marb	RE	\$F	\$B	\$W	\$G
+0.31	+0.56	+89	+125	+69	+36





# 191 *KG Asset 8862*

Bull Tattoo: 8862 DOB: 4/21/18 19337389 White

CED	Birth	Wean	Year	Scrotal	CEM	Milk
+1	+2.9	+78	+135	+1.16	-3	+24
Birth Wt		205 Wt Ratio	365 Wt Ratio	Scrotal Circ.	Dam Production	
97		115	107	40.00	3 WR 98	2 YR 106

Marb	RE	\$F	\$B	\$W	\$G
-0.02	+0.62	+85	+106	+74	+21

S A V RESOURCE 1441# +  
**SITZ ASSET 402C** +  
 SITZ ELLUNAS ELITE 656T # +  
 KG SOLUTION 0018  
**KG SHOWGIRL 3748**  
 KG SHOWGIRL 8349

RITO 707 OF IDEAL 3407 7075 +  
 S A V BLACKCAP MAY 4136  
 SITZ UPWARD 307R #  
 SITZ ELLUNAS ELITE 35M  
 MOGCK SURE SHOT #  
 KG RITO LADY 8724  
 KMK ALLIANCE 6595 187 #  
 KG SHOWGIRL 4463

EPDs	Sire	Dam
BW	+3.6	+0.3
WW	+81	+55
Milk	+18	+23
YW	+138	+102

# 192 *KG Asset 8833*

Bull Tattoo: 8833 DOB: 4/13/18 19337366 White

CED	Birth	Wean	Year	Scrotal	CEM	Milk
+3	+3.2	+65	+118	+0.18	+8	+25
Birth Wt		205 Wt Ratio	365 Wt Ratio	Scrotal Circ.	Dam Production	
81		103	103	39.00	10 WR 106	8 YR 110

Marb	RE	\$F	\$B	\$W	\$G
+0.36	+0.51	+116	+154	+61	+38

S A V RESOURCE 1441# +  
**SITZ ASSET 402C** +  
 SITZ ELLUNAS ELITE 656T # +  
 ER BROADCAST N305  
**DJ DIXIE S047**  
 ER DIXIE P249

RITO 707 OF IDEAL 3407 7075 +  
 S A V BLACKCAP MAY 4136  
 SITZ UPWARD 307R #  
 SITZ ELLUNAS ELITE 35M  
 KAHN BROADBAND R A 94L +  
 ER FLORABELLE FANNY K009 #  
 RITO 616 OF 4B20 6807 #  
 E R DIXIE H135 + #

EPDs	Sire	Dam
BW	+3.6	+4.1
WW	+81	+53
Milk	+18	+21
YW	+138	+105

# 193 *KG Asset 8819*

Bull Tattoo: 8819 DOB: 4/10/18 19337361 White

CED	Birth	Wean	Year	Scrotal	CEM	Milk
+6	+0.7	+68	+116	+0.06	+8	+25
Birth Wt		205 Wt Ratio	365 Wt Ratio	Scrotal Circ.	Dam Production	
77		107	102	37.00	3 WR 103	4 YR 103

Marb	RE	\$F	\$B	\$W	\$G
+0.54	+0.52	+69	+115	+71	+46

S A V RESOURCE 1441# +  
**SITZ ASSET 402C** +  
 SITZ ELLUNAS ELITE 656T # +  
 KG SOLUTION 0018  
**KG PRINCESS 3027**  
 KG PRINCESS Y39

RITO 707 OF IDEAL 3407 7075 +  
 S A V BLACKCAP MAY 4136  
 SITZ UPWARD 307R #  
 SITZ ELLUNAS ELITE 35M  
 MOGCK SURE SHOT #  
 KG RITO LADY 8724  
 VERMILION BENJAMIN U825  
 KG PRINCESS 1224

EPDs	Sire	Dam
BW	+3.6	+0.0
WW	+81	+59
Milk	+18	+29
YW	+138	+107

# 194 *KG Asset 8622*

Bull Tattoo: 8622 DOB: 3/15/18 19337272 White

CED	Birth	Wean	Year	Scrotal	CEM	Milk
+3	+2.5	+55	+91	+0.93	+3	+17
Birth Wt		205 Wt Ratio	365 Wt Ratio	Scrotal Circ.	Dam Production	
80		95	92	39.00	7 WR 103	6 YR 101

Marb	RE	\$F	\$B	\$W	\$G
+0.53	+0.53	+60	+104	+45	+44

S A V RESOURCE 1441# +  
**SITZ ASSET 402C** +  
 SITZ ELLUNAS ELITE 656T # +  
 KG MIDLAND 7299  
**KG MISS EMULATION 9851**  
 KG MISS EMULATION 0216

RITO 707 OF IDEAL 3407 7075 +  
 S A V BLACKCAP MAY 4136  
 SITZ UPWARD 307R #  
 SITZ ELLUNAS ELITE 35M  
 HA MIDLAND 3512  
 KG BLACKBIRD 3058  
 SITZ VISION 5933 #  
 MISS EMULATION 324 E A R

EPDs	Sire	Dam
BW	+3.6	+4.2
WW	+81	+51
Milk	+18	+21
YW	+138	+87



*Reference Sire*

# Sitz Wisdom 481T



Tattoo: 481T    AAA #: 15636992    DOB: 2/11/07

CONNEALY LEAD ON #  
CONNEALY ONWARD #  
ALTUNE OF CONANGA 6104

SITZ NEW DESIGN 349M #  
SITZ ELLUNA ELITE 94P  
SITZ ELLUNA ELITE 163M

CONNEALY LEADTIME #  
ELIGENCE PLUS OF CONANGA  
G A R TRAVELER 1489 #  
AVALON 1418 OF CONANGA 6276  
BON VIEW NEW DESIGN 1407 #  
SITZ PRIDE 166K +  
O C C GREAT PLAINS 943G #+  
SITZ ELLUNA ELITE 1698

Owned with Sitz Angus Ranch, Dillon, MT.

Wisdom has been the cornerstone of the KG Ranch program for the past decade. When selecting proven Angus sires that check the box on every meaningful EPD, Wisdom comes to the top. Factor in feet, legs and structure and consider that his daughters in production are a body condition score better than the rest of their contemporaries, we believe he has few equals as a "complete" sire. Wisdom ranks top 2% Angle; 3% RADG; 5% SC; 25% YW, \$F, \$B; 30% CED, Marb, Claw; 35% \$G.

CED	BW	WW	YW	SC	CEM	Milk	Marb	RE	\$M	\$W	\$F	\$G	\$B
+8	+1.7	+54	+111	+1.71	+7	+23	+65	+44	+54	+56	+98	+50	+148

## 195 KG Wisdom 8690

Bull    Tattoo: 8690    DOB: 3/19/18    19337307    White

CED	Birth	Wean	Year	Scrotal	CEM	Milk
+9	-0.3	+66	+124	+1.30	+3	+26
Birth Wt	205 Wt Ratio	365 Wt Ratio	Scrotal Circ.	Dam Production		
86	101	103	43.00	9 WR 103	8 YR 100	

CONNEALY ONWARD #  
**SITZ WISDOM 481T #**  
SITZ ELLUNA ELITE 94P

SITZ ALLIANCE 7544 #  
**KG PRIMROSE LADY 9089**  
KG PRIMROSE LADY 7915

CONNEALY LEAD ON #  
ALTUNE OF CONANGA 6104  
SITZ NEW DESIGN 349M #  
SITZ ELLUNA ELITE 163M  
SITZ ALLIANCE 6595 #  
SITZ PRIDE 2561  
CONNEALY CONTRAST #  
KG PRIMROSE LADY 5588

EPDs	Sire	Dam
<b>BW</b>	+1.7	-4.0
<b>WW</b>	+54	+47
<b>Milk</b>	+23	+24
<b>YW</b>	+111	+88

Marb	RE	\$F	\$B	\$W	\$G
+0.08	+0.72	+86	+112	+71	+26

## 196 KG Wisdom 8582

Bull    Tattoo: 8582    DOB: 3/13/18    19337254    White

CED	Birth	Wean	Year	Scrotal	CEM	Milk
+4	+2.4	+64	+119	+2.01	+5	+17
Birth Wt	205 Wt Ratio	365 Wt Ratio	Scrotal Circ.	Dam Production		
86	109	109	41.00	5 WR 82	1 YR 109	

CONNEALY ONWARD #  
**SITZ WISDOM 481T #**  
SITZ ELLUNA ELITE 94P

BOBCAT FORESIGHT T92  
**KG BARBARA 1746**  
DJ BARBARA T131

CONNEALY LEAD ON #  
ALTUNE OF CONANGA 6104  
SITZ NEW DESIGN 349M #  
SITZ ELLUNA ELITE 163M  
WOODHILL FORESIGHT +  
VERMILION ROSEANNE 9005  
G A R RETAIL PRODUCT #  
ER BARBARA P426

EPDs	Sire	Dam
<b>BW</b>	+1.7	+3.6
<b>WW</b>	+54	+46
<b>Milk</b>	+23	+11
<b>YW</b>	+111	+88

Marb	RE	\$F	\$B	\$W	\$G
+0.52	+0.58	+94	+142	+46	+48



## LOT 195 KG Wisdom 8690

*We sell Quality in Quantity*

# 197 *KG Wisdom 8573*

Bull Tattoo: 8573 DOB: 3/12/18 19337250 White

CED	Birth	Wean	Year	Scrotal	CEM	Milk
+6	+1.5	+50	+93	+0.37	+6	+23
Birth Wt	205 Wt Ratio	365 Wt Ratio	Scrotal Circ.	Dam Production		
74	97	97	36.00	6 WR 97	5 YR 97	

Marb	RE	\$F	\$B	\$W	\$G
+0.38	+0.22	+59	+91	+50	+32

CONNEALY ONWARD #  
**SITZ WISDOM 481T** #  
 SITZ ELLUNA ELITE 94P  
  
 SITZ ALLIANCE 7544 #  
**KG EISERICA 1646**  
 KG EISERICA 6186

CONNEALY LEAD ON #  
 ALTUNE OF CONANGA 6104  
 SITZ NEW DESIGN 349M #  
 SITZ ELLUNA ELITE 163M  
 SITZ ALLIANCE 6595 #  
 SITZ PRIDE 2561  
 CONNEALY LEAD ON #  
 KG EISERICA 9409

EPDs	Stir	Dam
BW	+1.7	+1.9
WW	+54	+42
Milk	+23	+27
YW	+111	+80

# 198 *KG Wisdom 8694*

Bull Tattoo: 8694 DOB: 3/19/18 19337309 White

CED	Birth	Wean	Year	Scrotal	CEM	Milk
+0	+2.8	+61	+116	+1.53	+5	+21
Birth Wt	205 Wt Ratio	365 Wt Ratio	Scrotal Circ.	Dam Production		
92	96	103	38.00	9 WR 97	7 YR 96	

Marb	RE	\$F	\$B	\$W	\$G
+0.81	+0.71	+89	+151	+53	+62

CONNEALY ONWARD #  
**SITZ WISDOM 481T** #  
 SITZ ELLUNA ELITE 94P  
  
 GDAR NEW DESIGN 4340  
**KG MISS ELEVATE 8753**  
 KG MISS ELEVATE 4537

CONNEALY LEAD ON #  
 ALTUNE OF CONANGA 6104  
 SITZ NEW DESIGN 349M #  
 SITZ ELLUNA ELITE 163M  
 SITZ NEW DESIGN 349M #  
 RA JOAN J6 #  
 BT ULTRAVOX 545L  
 KG MISS ELEVATE 8398

EPDs	Stir	Dam
BW	+1.7	+3.0
WW	+54	+47
Milk	+23	+21
YW	+111	+79

# 199 *KG Wisdom 8678*

Bull Tattoo: 8678 DOB: 3/18/18 19337299 White

CED	Birth	Wean	Year	Scrotal	CEM	Milk
-3	+3.5	+57	+103	+1.61	-2	+30
Birth Wt	205 Wt Ratio	365 Wt Ratio	Scrotal Circ.	Dam Production		
91	99	102	39.00	10 WR 101	9 YR 100	

Marb	RE	\$F	\$B	\$W	\$G
+1.03	+0.63	+87	+159	+63	+72

CONNEALY ONWARD #  
**SITZ WISDOM 481T** #  
 SITZ ELLUNA ELITE 94P  
  
 G A R RETAIL PRODUCT #  
**KG ERISKAY 8407**  
 ERISKAY OF ER N256 #

CONNEALY LEAD ON #  
 ALTUNE OF CONANGA 6104  
 SITZ NEW DESIGN 349M #  
 SITZ ELLUNA ELITE 163M  
 G A R PRECISION 1680 #  
 G A R EXT 4927 + #  
 KAHN BROADBAND R A 94L # +  
 ERISKAY OF ER J238 + #

EPDs	Stir	Dam
BW	+1.7	+2.1
WW	+54	+36
Milk	+23	+33
YW	+111	+66

# 200 *KG Investment 8722*

Bull Tattoo: 8722 DOB: 3/22/18 19337319 White

CED	Birth	Wean	Year	Scrotal	CEM	Milk
+6	+0.8	+65	+119	+1.58	+8	+24
Birth Wt	205 Wt Ratio	365 Wt Ratio	Scrotal Circ.	Dam Production		
80	111	106	38.00	6 WR 101	3 YR 98	

Marb	RE	\$F	\$B	\$W	\$G
+0.68	+0.22	+85	+131	+63	+46

SITZ INVESTMENT 660Z #  
**SITZ RLS INVESTMENT 11684**  
 SITZ RLS EISA EVERGREEN 6200 # +  
  
 SITZ WISDOM 481T #  
**KG BLACKCAP EFFIE 08Y +**  
 KG BLACKCAP EFFIE 6163

CONNEALY FINAL PRODUCT #  
 SITZ ELLUNAS ELITE 656T # +  
 BOYD NEW DAY 8005 # +  
 SITZ RLS EISA EVERGREEN 4451 #  
 CONNEALY ONWARD #  
 SITZ ELLUNA ELITE 94P  
 K C F BENNETT COALITION SCC #  
 ER BLACKCAP EFFIE N145 #

EPDs	Stir	Dam
BW	+2.3	+0.0
WW	+71	+48
Milk	+22	+26
YW	+139	+88

# 201 *KG Investment 8838*

Bull Tattoo: 8838 DOB: 4/14/18 19337370 White

CED	Birth	Wean	Year	Scrotal	CEM	Milk
+3	+2.4	+64	+119	+2.17	+6	+28
Birth Wt	205 Wt Ratio	365 Wt Ratio	Scrotal Circ.	Dam Production		
94	101	104	41.00	5 WR 99	4 YR 100	

Marb	RE	\$F	\$B	\$W	\$G
+0.75	+0.22	+91	+138	+68	+47

SITZ INVESTMENT 660Z #  
**SITZ RLS INVESTMENT 11684**  
 SITZ RLS EISA EVERGREEN 6200 # +  
  
 CONNEALY CONSENSUS 7229 #  
**KG QUEEN 2764**  
 KG QUEEN 7833

CONNEALY FINAL PRODUCT #  
 SITZ ELLUNAS ELITE 656T # +  
 BOYD NEW DAY 8005 # +  
 SITZ RLS EISA EVERGREEN 4451 #  
 CONNEALY CONSENSUS #  
 BLUE LILLY OF CONANGA 16  
 GDAR NEW DESIGN 4340  
 KG QUEEN 3357

EPDs	Stir	Dam
BW	+2.3	+0.2
WW	+71	+43
Milk	+22	+27
YW	+139	+70

# 202 *KG Investment 8776*

Bull Tattoo: 8776 DOB: 4/2/18 19337344 White

CED	Birth	Wean	Year	Scrotal	CEM	Milk
-2	+3.8	+66	+118	+0.80	+4	+26
Birth Wt	205 Wt Ratio	365 Wt Ratio	Scrotal Circ.	Dam Production		
102	111	112	40.00	10 WR 103	8 YR 105	

Marb	RE	\$F	\$B	\$W	\$G
+0.41	+0.24	+75	+110	+60	+35

SITZ INVESTMENT 660Z #  
**SITZ RLS INVESTMENT 11684**  
 SITZ RLS EISA EVERGREEN 6200 # +  
  
 HA MIDLAND 3512  
**KG EILEENMERE 8540**  
 KG EILEENMERE 2008 #

CONNEALY FINAL PRODUCT #  
 SITZ ELLUNAS ELITE 656T # +  
 BOYD NEW DAY 8005 # +  
 SITZ RLS EISA EVERGREEN 4451 #  
 BR MIDLAND #  
 H A ERICA LASSIE 1231  
 R R 7725 TRAVELER 8633  
 KG EILEENMERE 0232

EPDs	Stir	Dam
BW	+2.3	+2.0
WW	+71	+48
Milk	+22	+24
YW	+139	+81

# 203 *KG Investment 8794*

Bull Tattoo: 8794 DOB: 4/5/18 19337352 White

CED	Birth	Wean	Year	Scrotal	CEM	Milk
+3	+2.1	+66	+127	+2.21	+11	+23
Birth Wt	205 Wt Ratio	365 Wt Ratio	Scrotal Circ.	Dam Production		
80	105	108	38.00	5 WR 102 4 YR 102		

Marb	RE	\$F	\$B	\$W	\$G
+0.33	+0.49	+113	+146	+61	+33

SITZ INVESTMENT 660Z #  
**SITZ RLS INVESTMENT 11684**  
 SITZ RLS EISA EVERGREEN 6200 # +  
 S A V FINAL ANSWER 0035 #  
**KG ANNIE 2105**  
 KG ANNIE 0139

CONNELLY FINAL PRODUCT #  
 SITZ ELLUNAS ELITE 656T # +  
 BOYD NEW DAY 8005 # +  
 SITZ RLS EISA EVERGREEN 4451 #  
 SITZ TRAVELER 8180 #  
 S A V EMULOUS 8145  
 SITZ ALLIANCE 7544 #  
 KG ANNIE 8104

EPDs	Stre	Dam
BW	+2.3	+1.1
WW	+71	+60
Milk	+22	+25
YW	+139	+109

# 204 *KG Double Of 8736*

Bull Tattoo: 8736 DOB: 3/26/18 19337326 Yellow

CED	Birth	Wean	Year	Scrotal	CEM	Milk
+7	+1.0	+76	+128	+1.60	+6	+29
Birth Wt	205 Wt Ratio	365 Wt Ratio	Scrotal Circ.	Dam Production		
86	106	106	40.00	6 WR 106 5 YR 107		

Marb	RE	\$F	\$B	\$W	\$G
+0.13	+0.40	+86	+108	+83	+22

KG HIGH REGARD 2073  
**HA DOUBLE 07 5007**  
 HA BLACKBIRD 3358 # +  
 KG FOCAL POINT 8100  
**KG PEGGY SUE 2176**  
 KG PEGGY SUE 0670

GEIS BALOO 13'08  
 KG MISS WIX 0680  
 S A V NET WORTH 4200 #  
 HA BLACKBIRD 4299  
 MYTTY IN FOCUS #  
 KG PRINCESS 6304  
 MYTA NET WORTH 610 +  
 KG PEGGY SUE 5378

EPDs	Stre	Dam
BW	+1.2	+1.4
WW	+65	+59
Milk	+29	+29
YW	+116	+104

# 205 *KG Double Of 8466*

Bull Tattoo: 8466 DOB: 3/2/18 19337211 Yellow

CED	Birth	Wean	Year	Scrotal	CEM	Milk
+8	+1.1	+67	+114	+0.89	+6	+25
Birth Wt	205 Wt Ratio	365 Wt Ratio	Scrotal Circ.	Dam Production		
76	111	109	41.00	4 WR 109 3 YR 111		

Marb	RE	\$F	\$B	\$W	\$G
+0.36	+0.26	+75	+108	+74	+33

KG HIGH REGARD 2073  
**HA DOUBLE 07 5007**  
 HA BLACKBIRD 3358 # +  
 SITZ LOGIC Y46 #  
**KG BARBARA PERFECTION 4020**  
 KG BARBARA PERFECTION 2468

GEIS BALOO 13'08  
 KG MISS WIX 0680  
 S A V NET WORTH 4200 #  
 HA BLACKBIRD 4299  
 SITZ DIMENSION 8607 #  
 SITZ FOREVER LADY 612T #  
 MCKELLAR FINAL CALL # +  
 DJ BARBARA PERFECTION S123 # +

EPDs	Stre	Dam
BW	+1.2	+2.1
WW	+65	+66
Milk	+29	+29
YW	+116	+111

# 206 *KG Double Of 8223*

Bull Tattoo: 8223 DOB: 2/19/18 19337128 Yellow

CED	Birth	Wean	Year	Scrotal	CEM	Milk
-3	+4.5	+70	+112	+0.85	+1	+22
Birth Wt	205 Wt Ratio	365 Wt Ratio	Scrotal Circ.	Dam Production		
94	114	109	42.00	3 WR 99 1 YR 109		

Marb	RE	\$F	\$B	\$W	\$G
+0.08	+0.50	+96	+117	+64	+21

KG HIGH REGARD 2073  
**HA DOUBLE 07 5007**  
 HA BLACKBIRD 3358 # +  
 CONNELLY FINAL PRODUCT #  
**KG KEM 5464**  
 KG KEM 7015

GEIS BALOO 13'08  
 KG MISS WIX 0680  
 S A V NET WORTH 4200 #  
 HA BLACKBIRD 4299  
 CONNELLY PRODUCT 568  
 EBONISTA OF CONANGA 471 #  
 GDAR NEW DESIGN 4340  
 KG KEM 5313 #

EPDs	Stre	Dam
BW	+1.2	+4.2
WW	+65	+53
Milk	+29	+20
YW	+116	+95

# 207 *KG Double Of 8230*

Bull Tattoo: 8230 DOB: 2/21/18 19337133 Yellow

CED	Birth	Wean	Year	Scrotal	CEM	Milk
+9	+1.9	+67	+122	+1.66	+9	+41
Birth Wt	205 Wt Ratio	365 Wt Ratio	Scrotal Circ.	Dam Production		
89	113	108	41.00	2 WR 110 2 YR 102		

Marb	RE	\$F	\$B	\$W	\$G
+0.50	+0.46	+82	+124	+83	+42

KG HIGH REGARD 2073  
**HA DOUBLE 07 5007**  
 HA BLACKBIRD 3358 # +  
 SITZ LOGIC Y46 #  
**KG MISS ELEVATE 5071**  
 KG MISS ELEVATE 3086

GEIS BALOO 13'08  
 KG MISS WIX 0680  
 S A V NET WORTH 4200 #  
 HA BLACKBIRD 4299  
 SITZ DIMENSION 8607 #  
 SITZ FOREVER LADY 612T #  
 CONNELLY FINAL FOUR 0411  
 KG MISS ELEVATE 1202

EPDs	Stre	Dam
BW	+1.2	+1.5
WW	+65	+66
Milk	+29	+35
YW	+116	+122

# 208 *KG Double Of 8482*

Bull Tattoo: 8482 DOB: 3/4/18 19337221 Yellow

CED	Birth	Wean	Year	Scrotal	CEM	Milk
-1	+3.0	+79	+133	+0.58	+7	+19
Birth Wt	205 Wt Ratio	365 Wt Ratio	Scrotal Circ.	Dam Production		
85	111	104	40.00	3 WR 96 3 YR 94		

Marb	RE	\$F	\$B	\$W	\$G
+0.26	+0.22	+89	+118	+71	+29

KG HIGH REGARD 2073  
**HA DOUBLE 07 5007**  
 HA BLACKBIRD 3358 # +  
 CONNELLY FINAL PRODUCT #  
**KG BEAUTY 4390**  
 KG BEAUTY 9376

GEIS BALOO 13'08  
 KG MISS WIX 0680  
 S A V NET WORTH 4200 #  
 HA BLACKBIRD 4299  
 CONNELLY PRODUCT 568  
 EBONISTA OF CONANGA 471 #  
 SITZ WISDOM 481T #  
 KG BEAUTY 6284

EPDs	Stre	Dam
BW	+1.2	+2.0
WW	+65	+61
Milk	+29	+19
YW	+116	+109

# 209 *KG Double Of 8569*

Bull Tattoo: 8569 DOB: 3/12/18 19337249 **Yel**

CED	Birth	Wean	Year	Scrotal	CEM	Milk
+7	+0.6	+59	+99	+1.55	+7	+33
Birth Wt	205 Wt Ratio	365 Wt Ratio	Scrotal Circ.	Dam Production		
88	108	100	42.00	5 WR 105	4 YR 97	

Marb	RE	\$F	\$B	\$W	\$G
+0.25	+0.48	+73	+106	+74	+33

KG HIGH REGARD 2073  
**HA DOUBLE 07 5007**  
 HA BLACKBIRD 3358 # +  
 KG SOLUTION 0018  
**KG ETHEL 3099**  
 KG ETHEL 1090

GEIS BALOO 13'08  
 KG MISS WIX 0680  
 S A V NET WORTH 4200 #  
 HA BLACKBIRD 4299  
 MOGCK SURE SHOT #  
 KG RITO LADY 8724  
 CONNEALY CONTRAST #  
 KG ETHEL 9321

EPDs	Stire	Dam
BW	+1.2	+0.4
WW	+65	+52
Milk	+29	+27
YW	+116	+90

# 210 *KG Double Of 8729*

Bull Tattoo: 8729 DOB: 3/23/18 19337322 **Yel**

CED	Birth	Wean	Year	Scrotal	CEM	Milk
+0	+3.5	+69	+115	+0.68	+5	+24
Birth Wt	205 Wt Ratio	365 Wt Ratio	Scrotal Circ.	Dam Production		
90	99	101	39.00	11 WR 98	10 YR 102	

Marb	RE	\$F	\$B	\$W	\$G
+0.29	+0.05	+79	+108	+63	+28

KG HIGH REGARD 2073  
**HA DOUBLE 07 5007**  
 HA BLACKBIRD 3358 # +  
 VERMILION 7078 DATELINE M451  
**KG BEE 6798**  
 KG BEE 1545

GEIS BALOO 13'08  
 KG MISS WIX 0680  
 S A V NET WORTH 4200 #  
 HA BLACKBIRD 4299  
 VERMILION DATELINE 7078 #  
 VERMILION MISS 9115  
 VERMILION JL RIGHT TIME 6079  
 KG BEE 7158

EPDs	Stire	Dam
BW	+1.2	+3.1
WW	+65	+62
Milk	+29	+17
YW	+116	+107

# 211 *KG Double Of 8246*

Bull Tattoo: 8246 DOB: 2/23/18 19337142 **Yel**

CED	Birth	Wean	Year	Scrotal	CEM	Milk
+5	+2.2	+69	+119	+0.90	+7	+24
Birth Wt	205 Wt Ratio	365 Wt Ratio	Scrotal Circ.	Dam Production		
84	104	99	41.00	2 WR 106	2 YR 104	

Marb	RE	\$F	\$B	\$W	\$G
+0.70	+0.24	+67	+116	+70	+49

KG HIGH REGARD 2073  
**HA DOUBLE 07 5007**  
 HA BLACKBIRD 3358 # +  
 CONNEALY CAPITALIST 028 #  
**KG EVERELDA ENTENSE 5277**  
 KG EVERELDA ENTENSE 2721

GEIS BALOO 13'08  
 KG MISS WIX 0680  
 S A V NET WORTH 4200 #  
 HA BLACKBIRD 4299  
 S A V FINAL ANSWER 0035 #  
 PRIDES PITA OF CONANGA 8821  
 SITZ WISDOM 481T #  
 KG EVERELDA ENTENSE 8134

EPDs	Stire	Dam
BW	+1.2	+3.7
WW	+65	+61
Milk	+29	+24
YW	+116	+109

# 212 *KG Double Of 8670*

Bull Tattoo: 8670 DOB: 3/18/18 19337296 **Yel**

CED	Birth	Wean	Year	Scrotal	CEM	Milk
+4	+3.7	+68	+118	+0.52	+5	+24
Birth Wt	205 Wt Ratio	365 Wt Ratio	Scrotal Circ.	Dam Production		
83	105	102	39.00	8 WR 95	5 YR 102	

Marb	RE	\$F	\$B	\$W	\$G
+0.42	+0.41	+86	+123	+60	+37

KG HIGH REGARD 2073  
**HA DOUBLE 07 5007**  
 HA BLACKBIRD 3358 # +  
 DIAMOND MAX T549  
**KG PETUNIA 0355**  
 KG PETUNIA 7126

GEIS BALOO 13'08  
 KG MISS WIX 0680  
 S A V NET WORTH 4200 #  
 HA BLACKBIRD 4299  
 BASIN MAX 602C #  
 DIAMOND BLACKCAP 154R  
 LEGACY 24J-4452 +  
 KG PETUNIA 5663

EPDs	Stire	Dam
BW	+1.2	+2.8
WW	+65	+41
Milk	+29	+22
YW	+116	+76



**LOT 2H**

*KG Double Of 8246*

# 213 *KG Double Of 8448*

Bull Tattoo: 8448 DOB: 3/1/18 19337203 Yel

CED	Birth	Wean	Year	Scrotal	CEM	Milk
+12	-0.2	+46	+82	+1.05	+9	+33
Birth Wt	205 Wt Ratio	365 Wt Ratio	Scrotal Circ.	Dam Production		
77	106	106	38.00	10 WR 101	10 YR 100	

Marb	RE	\$F	\$B	\$W	\$G
+0.08	+0.27	+54	+74	+59	+21

KG HIGH REGARD 2073  
**HA DOUBLE 07 5007**  
 HA BLACKBIRD 3358 # +  
 KAHN BROADBAND R A 94L # +  
**DJ BARBARA PERFECTION S119 +**  
 ER BARBARA PERFECTION N710 +

GEIS BALOO 13'08  
 KG MISS WIX 0680  
 S A V NET WORTH 4200 #  
 HA BLACKBIRD 4299  
 BON VIEW BANDO 598 #  
 SHADYBROOK EVER ENTENSE 491G # +  
 TWIN VALLEY PRECISION E161 #  
 ER BARBARA PERFECTION L010 +

EPDs	Sire	Dam
BW	+1.2	+0.1
WW	+65	+37
Milk	+29	+33
YW	+116	+66

# 214 *KG Double Of 8680*

Bull Tattoo: 8680 DOB: 3/18/18 19337301 Yel

CED	Birth	Wean	Year	Scrotal	CEM	Milk
+8	+0.6	+54	+106	+1.30	+3	+29
Birth Wt	205 Wt Ratio	365 Wt Ratio	Scrotal Circ.	Dam Production		
87	92	99	40.00	9 WR 104	8 YR 100	

Marb	RE	\$F	\$B	\$W	\$G
+0.20	+0.42	+82	+112	+60	+29

KG HIGH REGARD 2073  
**HA DOUBLE 07 5007**  
 HA BLACKBIRD 3358 # +  
 SITZ WISDOM 481T #  
**KG BEAUTY 9014 #**  
 KG BEAUTY 7959

GEIS BALOO 13'08  
 KG MISS WIX 0680  
 S A V NET WORTH 4200 #  
 HA BLACKBIRD 4299  
 CONNEALY ONWARD #  
 SITZ ELLUNA ELITE 94P  
 KG BANDO 3123  
 KG BEAUTY 4399

EPDs	Sire	Dam
BW	+1.2	+1.5
WW	+65	+55
Milk	+29	+27
YW	+116	+102

# 215 *KG Double Of 8361*

Bull Tattoo: 8361 DOB: 2/24/18 19337167 Yel

CED	Birth	Wean	Year	Scrotal	CEM	Milk
+15	-1.7	+50	+74	+0.91	+14	+28
Birth Wt	205 Wt Ratio	365 Wt Ratio	Scrotal Circ.	Dam Production		
71	97	94	40.00	3 WR 94	4 YR 95	

Marb	RE	\$F	\$B	\$W	\$G
+0.66	+0.23	+55	+101	+68	+46

KG HIGH REGARD 2073  
**HA DOUBLE 07 5007**  
 HA BLACKBIRD 3358 # +  
 MCKELLAR FINAL CALL # +  
**KG DOUBLE Z ENCHANTRESS 3488**  
 KG DOUBLE Z ENCHANTRESS 8950

GEIS BALOO 13'08  
 KG MISS WIX 0680  
 S A V NET WORTH 4200 #  
 HA BLACKBIRD 4299  
 S A V FINAL ANSWER 0035 #  
 JMC PRITTS TIME 4537 3117  
 KG LEAD ON 6361  
 DOUBLE Z ENCHANTRESS 170

EPDs	Sire	Dam
BW	+1.2	+2.4
WW	+65	+49
Milk	+29	+22
YW	+116	+78

# 216 *KG Double Of 8848*

Bull Tattoo: 8848 DOB: 4/16/18 19337378 Yel

CED	Birth	Wean	Year	Scrotal	CEM	Milk
+1	+4.7	+77	+126	+2.04	+6	+22
Birth Wt	205 Wt Ratio	365 Wt Ratio	Scrotal Circ.	Dam Production		
99	122	117	45.00	7 WR 110	5 YR 105	

Marb	RE	\$F	\$B	\$W	\$G
+0.37	+0.31	+109	+144	+69	+35

KG HIGH REGARD 2073  
**HA DOUBLE 07 5007**  
 HA BLACKBIRD 3358 # +  
 MCKELLAR FINAL CALL # +  
**KG EILEEN 1544 #**  
 KG EILEEN 7295

GEIS BALOO 13'08  
 KG MISS WIX 0680  
 S A V NET WORTH 4200 #  
 HA BLACKBIRD 4299  
 S A V FINAL ANSWER 0035 #  
 JMC PRITTS TIME 4537 3117  
 H A POWER ALLIANCE 1025 # +  
 KG EILEEN 3297

EPDs	Sire	Dam
BW	+1.2	+3.3
WW	+65	+61
Milk	+29	+28
YW	+116	+92

# 217 *KG Double Of 8807*

Bull Tattoo: 8807 DOB: 4/8/18 19337357 Yel

CED	Birth	Wean	Year	Scrotal	CEM	Milk
+10	+0.1	+56	+91	+1.55	+7	+25
Birth Wt	205 Wt Ratio	365 Wt Ratio	Scrotal Circ.	Dam Production		
86	101	100	39.00	7 WR 100	5 YR 95	

Marb	RE	\$F	\$B	\$W	\$G
+0.14	+0.30	+55	+79	+65	+24

KG HIGH REGARD 2073  
**HA DOUBLE 07 5007**  
 HA BLACKBIRD 3358 # +  
 MCKELLAR FINAL CALL # +  
**KG FOREVER 1147**  
 KG FOREVER 9569 #

GEIS BALOO 13'08  
 KG MISS WIX 0680  
 S A V NET WORTH 4200 #  
 HA BLACKBIRD 4299  
 S A V FINAL ANSWER 0035 #  
 JMC PRITTS TIME 4537 3117  
 SITZ ALLIANCE 7544 #  
 ER FOREVER P366

EPDs	Sire	Dam
BW	+1.2	+3.2
WW	+65	+60
Milk	+29	+26
YW	+116	+98

# 218 *KG Contrast 8755*

Bull Tattoo: 8755 DOB: 3/30/18 19337336 Yel

CED	Birth	Wean	Year	Scrotal	CEM	Milk
+4	+2.4	+71	+116	+0.89	+13	+30
Birth Wt	205 Wt Ratio	365 Wt Ratio	Scrotal Circ.	Dam Production		
99	110	102	36.00	5 WR 104	4 YR 102	

Marb	RE	\$F	\$B	\$W	\$G
+0.64	+0.31	+85	+134	+77	+49

CONNEALY CONTRAST #  
**KG CONTRAST 2162**  
 KG EILEEN 0302  
 NA CHARGE ON 902  
**KG LADY JEWEL 2831**  
 KG LADY JEWEL 5147

CONNEALY DANNY BOY #  
 DORIS OF CONANGA 669 #  
 MOGCK SURE SHOT #  
 KG EILEEN 7295  
 KG ONWARD 6345  
 COREYA EVERELDA ENTENSE 5508 +  
 BON VIEW NEW DESIGN 878 #  
 KG LADY JEWEL 3013

EPDs	Sire	Dam
BW	+0.0	+0.7
WW	+55	+54
Milk	+32	+32
YW	+95	+95

*Reference Sire*

Connealy Contrast - Sire of KG Contrast 2162

# KG Contrast 2162



**Tattoo: 2162**    **AAA #: 17399910**    **DOB: 2/01/12**

CONNEALY DANNY BOY #  
 CONNEALY CONTRAST #  
 DORIS OF CONANGA 669 #

MOGCK SURE SHOT #  
**KG EILEEN 0302**  
 KG EILEEN 7295

CONNEALY TIMELINE #  
 ENERGY OF CONANGA 4851  
 RITO 616 OF 4B20 6807 #  
 DATE OF CONANAGA 670B  
 MYTTY IN FOCUS #  
 MOGCK BLACK LASS 2065  
 H A POWER ALLIANCE 1025 #+  
 KG EILEEN 3297

Owned by Adam Clark, Harrison, MT

Purchased as one of the top selling bulls in the 2013 sale, 2162 was an elite son of Connealy Contrast who is a foundation sire for KG Ranch. 2162 produces very sound, functional progeny with excellent feet and fleshing ability. KG Contrast ranks top 2% SC; 10% Milk, HP; 20% Claw; 25% BW \$W, Doc; 30% \$M; 35% CED.

CED	BW	WW	YW	SC	CEM	Milk	Marb	RE	\$M	\$W	\$F	\$G	\$B
+8	+1	+55	+95	+2.08	+10	+32	+55	+44	+70	+68	+83	+45	+129

## 219 KG Contrast 8823

**Bull**    **Tattoo: 8823**    **DOB: 4/11/18**    **19337363**    **Yel**

CED	Birth	Wean	Year	Scrotal	CEM	Milk
+9	+0.8	+57	+105	+1.39	+8	+26
Birth Wt	205 Wt Ratio	365 Wt Ratio	Scrotal Circ.	Dam Production		
90	97	101	40.00	9 WR 96	8 YR 96	

CONNEALY CONTRAST #  
**KG CONTRAST 2162**  
 KG EILEEN 0302

KG CONTRAST 7114  
**KG EISA EVERGREEN 9300**  
 DJ EISA EVERGREEN S197 +

CONNEALY DANNY BOY #  
 DORIS OF CONANGA 669 #  
 MOGCK SURE SHOT #  
 KG EILEEN 7295

CONNEALY CONTRAST #  
 KG VISIONARY 5458 #  
 KAHN BROADBAND R A 94L # +  
 ER EISA EVERGREEN K215 +

EPDs	Sire	Dam
<b>BW</b>	+0.0	-0.2
<b>WW</b>	+55	+44
<b>Milk</b>	+32	+23
<b>YW</b>	+95	+80

Marb	RE	\$F	\$B	\$W	\$G
+0.10	+0.28	+72	+92	+61	+20

## 220 KG Contrast 8773

**Bull**    **Tattoo: 8773**    **DOB: 4/2/18**    **19337342**    **Yel**

CED	Birth	Wean	Year	Scrotal	CEM	Milk
+6	+1.2	+59	+101	+1.43	+9	+24
Birth Wt	205 Wt Ratio	365 Wt Ratio	Scrotal Circ.	Dam Production		
82	92	108	39.00	3 WR 101	2 YR 111	

CONNEALY CONTRAST #  
**KG CONTRAST 2162**  
 KG EILEEN 0302

KG WISDOM 9366  
**KG CLOVA PRIDE 4945**  
 DJ CLOVA PRIDE T110

CONNEALY DANNY BOY #  
 DORIS OF CONANGA 669 #  
 MOGCK SURE SHOT #  
 KG EILEEN 7295

SITZ WISDOM 481T #  
 KG LADY ANN 6023  
 G A R RETAIL PRODUCT #  
 ER CLOVA PRIDE P228

EPDs	Sire	Dam
<b>BW</b>	+0.0	+3.7
<b>WW</b>	+55	+56
<b>Milk</b>	+32	+22
<b>YW</b>	+95	+100

Marb	RE	\$F	\$B	\$W	\$G
+0.57	+0.44	+89	+133	+62	+44

## 221 KG Contrast 8714

**Bull**    **Tattoo: 8714**    **DOB: 3/21/18**    **19337315**    **Yel**

CED	Birth	Wean	Year	Scrotal	CEM	Milk
+10	-0.3	+48	+83	+1.79	+9	+32
Birth Wt	205 Wt Ratio	365 Wt Ratio	Scrotal Circ.	Dam Production		
79	96	96	40.00	5 WR 92	3 YR 97	

CONNEALY CONTRAST #  
**KG CONTRAST 2162**  
 KG EILEEN 0302

KG ALLIANCE 9170  
**KG QUEEN MOTHER 1245**  
 KG QUEEN MOTHER 1U +

CONNEALY DANNY BOY #  
 DORIS OF CONANGA 669 #  
 MOGCK SURE SHOT #  
 KG EILEEN 7295

SITZ ALLIANCE 7544 #  
 KG ETHEL 7908  
 CONNEALY ONWARD #  
 KG QUEEN MOTHER 2410

EPDs	Sire	Dam
<b>BW</b>	+0.0	-1.1
<b>WW</b>	+55	+37
<b>Milk</b>	+32	+22
<b>YW</b>	+95	+74

Marb	RE	\$F	\$B	\$W	\$G
+0.54	+0.52	+76	+119	+62	+43

## 222 KG Contrast 8786

**Bull**    **Tattoo: 8786**    **DOB: 4/4/18**    **19337348**    **Yel**

CED	Birth	Wean	Year	Scrotal	CEM	Milk
+0	+3.1	+53	+93	+1.62	+3	+28
Birth Wt	205 Wt Ratio	365 Wt Ratio	Scrotal Circ.	Dam Production		
86	100	102	41.00	6 WR 103	4 YR 102	

CONNEALY CONTRAST #  
**KG CONTRAST 2162**  
 KG EILEEN 0302

GEIS BALOO 13'08  
**KG EISA EVERGREEN 2110**  
 KG EISA EVERGREEN 0714

CONNEALY DANNY BOY #  
 DORIS OF CONANGA 669 #  
 MOGCK SURE SHOT #  
 KG EILEEN 7295

HF KODIAK 5R  
 KBJ QUEEN 461L  
 CONNEALY FULL FREIGHT  
 DJ EISA EVERGREEN S195 +

EPDs	Sire	Dam
<b>BW</b>	+0.0	+3.5
<b>WW</b>	+55	+51
<b>Milk</b>	+32	+24
<b>YW</b>	+95	+90

Marb	RE	\$F	\$B	\$W	\$G
+0.02	+0.51	+86	+109	+50	+22

# 223 *KG Contrast 8861*

Bull Tattoo: 8861 DOB: 4/20/18 19337388 **Yel**

CED	Birth	Wean	Year	Scrotal	CEM	Milk
+6	+0.7	+61	+104	+2.11	+3	+23
Birth Wt		205 Wt Ratio	365 Wt Ratio	Scrotal Circ.	Dam Production	
90		98	103	42.00	5 WR 98	4 YR 100

CONNEALY CONTRAST #  
**KG CONTRAST 2162**  
KG EILEEN 0302

CONNEALY DANNY BOY #  
DORIS OF CONANGA 669 #  
MOGCK SURE SHOT #  
KG EILEEN 7295  
SITZ WISDOM 481T #  
KG RITO LADY 7988  
HA TITLEIST 3580  
LADY MAID 9718 E A R #

EPDs	Stire	Dam
BW	+0.0	+1.9
WW	+55	+58
Milk	+32	+16
YW	+95	+101

Marb	RE	\$F	\$B	\$W	\$G
+0.66	+0.31	+83	+131	+64	+48

# 224 *KG Contrast 8805*

Bull Tattoo: 8805 DOB: 4/7/18 19340653 **Yel**

CED	Birth	Wean	Year	Scrotal	CEM	Milk
+7	+1.9	+65	+112	+1.99	+10	+21
Birth Wt		205 Wt Ratio	365 Wt Ratio	Scrotal Circ.	Dam Production	
86		103	106	39.00	4 WR 102	3 YR 103

CONNEALY CONTRAST #  
**KG CONTRAST 2162**  
KG EILEEN 0302

CONNEALY DANNY BOY #  
DORIS OF CONANGA 669 #  
MOGCK SURE SHOT #  
KG EILEEN 7295  
G A R RETAIL PRODUCT #  
DJ EISA EVERGREEN S191 +  
CONNEALY CONSENSUS 7229 #  
KG RITO LADY 7278 #

EPDs	Stire	Dam
BW	+0.0	+1.1
WW	+55	+59
Milk	+32	+24
YW	+95	+101

Marb	RE	\$F	\$B	\$W	\$G
+0.90	+0.34	+83	+143	+65	+60

KG RETAIL VALUE 8248  
**KG RITO LADY 4134**  
KG RITO LADY 2692 #

# 225 *KG Contrast 8747*

Bull Tattoo: 8747 DOB: 4/1/18 19337331 **Yel**

CED	Birth	Wean	Year	Scrotal	CEM	Milk
+1	+2.3	+47	+82	+1.34	+6	+28
Birth Wt		205 Wt Ratio	365 Wt Ratio	Scrotal Circ.	Dam Production	
100		98	96	41.00	3 WR 102	4 YR 95

CONNEALY CONTRAST #  
**KG CONTRAST 2162**  
KG EILEEN 0302

CONNEALY DANNY BOY #  
DORIS OF CONANGA 669 #  
MOGCK SURE SHOT #  
KG EILEEN 7295  
S A V FINAL ANSWER 0035 #  
JMC PRITTS TIME 4537 3117  
KG LEAD ON 6062  
KG KEM 4394

EPDs	Stire	Dam
BW	+0.0	+3.8
WW	+55	+56
Milk	+32	+25
YW	+95	+89

Marb	RE	\$F	\$B	\$W	\$G
+0.43	+0.23	+91	+126	+53	+35

MCKELLAR FINAL CALL # +  
**KG KEM 3473**  
KG KEM 8665

# 226 *KG Source 8072*

Bull Tattoo: 8072 DOB: 1/26/18 19337054 **Org**

CED	Birth	Wean	Year	Scrotal	CEM	Milk
-1	+2.6	+80	+133	+2.06	-1	+27
Birth Wt		205 Wt Ratio	365 Wt Ratio	Scrotal Circ.	Dam Production	
84		102	100	40.00	1 WR 102	1 YR 100

S A V RESOURCE 1441# +  
**MYTTY SOURCE**  
MYTTY BLACKCAP 104U #

RITO 707 OF IDEAL 3407 7075 +  
S A V BLACKCAP MAY 4136  
MYTTY IN FOCUS #  
MYTTY BLACKCAP 87R  
S A V FINAL ANSWER 0035 #  
PRIDES PITA OF CONANGA 8821  
CONNEALY FINAL FOUR 0411  
KG BOBBIE 1269

EPDs	Stire	Dam
BW	-0.1	+1.4
WW	+60	+64
Milk	+19	+24
YW	+97	+118

Marb	RE	\$F	\$B	\$W	\$G
+0.32	+0.25	+102	+133	+84	+31

CONNEALY CAPITALIST 028 #  
**KG BOBBIE 6205**  
KG BOBBIE 3096



**LOT 226**

*KG Source 8072*



# 227 *KG Source 8141*

Bull Tattoo: 8141 DOB: 1/30/18 19337087 Org

CED	Birth	Wean	Year	Scrotal	CEM	Milk
+8	+1.2	+44	+77	+0.18	+9	+30
Birth Wt	205 Wt Ratio	365 Wt Ratio	Scrotal Circ.	Dam Production		
84	98	102	36.00	1 WR 98	1 YR 102	

Marb	RE	\$F	\$B	\$W	\$G
+0.47	+0.41	+65	+106	+54	+41

S A V RESOURCE 1441# +  
**MYTTY SOURCE**  
 MYTTY BLACKCAP 104U #  
 CONNEALY CAPITALIST 028 #  
**KG SHOWGIRL 6396**  
 KG SHOWGIRL 0429

RITO 707 OF IDEAL 3407 7075 +  
 S A V BLACKCAP MAY 4136  
 MYTTY IN FOCUS #  
 MYTTY BLACKCAP 87R  
 S A V FINAL ANSWER 0035 #  
 PRIDES PITA OF CONANGA 8821  
 HYLIN RIGHT TIME 338 #  
 KG SHOWGIRL 6212

EPDs	Sire	Dam
BW	-0.1	+1.4
WW	+60	+48
Milk	+19	+27
YW	+97	+81

# 228 *KG Source 8098*

Bull Tattoo: 8098 DOB: 1/27/18 19337066 Org

CED	Birth	Wean	Year	Scrotal	CEM	Milk
+6	+0.5	+59	+99	+2.03	+1	+18
Birth Wt	205 Wt Ratio	365 Wt Ratio	Scrotal Circ.	Dam Production		
72	105	107	41.00	2 WR 103	1 YR 107	

Marb	RE	\$F	\$B	\$W	\$G
+0.27	+0.70	+61	+98	+54	+37

S A V RESOURCE 1441# +  
**MYTTY SOURCE**  
 MYTTY BLACKCAP 104U #  
 CONNEALY CAPITALIST 028 #  
**KG EISERICA 6447**  
 KG EISERICA 9856

RITO 707 OF IDEAL 3407 7075 +  
 S A V BLACKCAP MAY 4136  
 MYTTY IN FOCUS #  
 MYTTY BLACKCAP 87R  
 S A V FINAL ANSWER 0035 #  
 PRIDES PITA OF CONANGA 8821  
 MYTA NET WORTH 610 +  
 KG EISERICA 9238

EPDs	Sire	Dam
BW	-0.1	+1.9
WW	+60	+49
Milk	+19	+21
YW	+97	+88

# 229 *KG Source 8142*

Bull Tattoo: 8142 DOB: 1/30/18 19337088 Org

CED	Birth	Wean	Year	Scrotal	CEM	Milk
+5	+2.1	+55	+89	+1.00	+4	+18
Birth Wt	205 Wt Ratio	365 Wt Ratio	Scrotal Circ.	Dam Production		
82	95	93	36.00	2 WR 100	1 YR 93	

Marb	RE	\$F	\$B	\$W	\$G
+0.14	+0.50	+47	+72	+53	+25

S A V RESOURCE 1441# +  
**MYTTY SOURCE**  
 MYTTY BLACKCAP 104U #  
 CONNEALY CAPITALIST 028 #  
**KG KEM 6359**  
 KG KEM 0797

RITO 707 OF IDEAL 3407 7075 +  
 S A V BLACKCAP MAY 4136  
 MYTTY IN FOCUS #  
 MYTTY BLACKCAP 87R  
 S A V FINAL ANSWER 0035 #  
 PRIDES PITA OF CONANGA 8821  
 GDAR NEW DAY 5294  
 KG KEM 3220

EPDs	Sire	Dam
BW	-0.1	+1.6
WW	+60	+48
Milk	+19	+22
YW	+97	+81

# 230 *KG Source 8047*

Bull Tattoo: 8047 DOB: 1/24/18 19337039 Org

CED	Birth	Wean	Year	Scrotal	CEM	Milk
+1	+1.8	+58	+109	+1.75	+11	+23
Birth Wt	205 Wt Ratio	365 Wt Ratio	Scrotal Circ.	Dam Production		
76	103	99	39.00	2 WR 100	1 YR 99	

Marb	RE	\$F	\$B	\$W	\$G
+0.78	+0.53	+84	+144	+54	+60

S A V RESOURCE 1441# +  
**MYTTY SOURCE**  
 MYTTY BLACKCAP 104U #  
 KG JUSTIFIED 3023  
**KG EILEEN 6011**  
 KG EILEEN 4842

RITO 707 OF IDEAL 3407 7075 +  
 S A V BLACKCAP MAY 4136  
 MYTTY IN FOCUS #  
 MYTTY BLACKCAP 87R  
 CONNEALY JUDGMENT  
 KG MISS MAGIC 1443  
 KG RAINMAKER 9790  
 KG EILEEN 8045

EPDs	Sire	Dam
BW	-0.1	+0.6
WW	+60	+56
Milk	+19	+24
YW	+97	+104

# 231 *KG Dividend 8023*

Bull Tattoo: 8023 DOB: 1/23/18 19337033 Org

CED	Birth	Wean	Year	Scrotal	CEM	Milk
+12	-2.4	+53	+100	+1.56	+12	+26
Birth Wt	205 Wt Ratio	365 Wt Ratio	Scrotal Circ.	Dam Production		
55	100	101	40.00	2 WR 104	1 YR 101	

Marb	RE	\$F	\$B	\$W	\$G
+0.42	+0.38	+78	+113	+56	+34

BARSTOW CASH #  
**SITZ DIVIDEND 649C**  
 SITZ BARBARAMERE NELL 39A  
 SITZ LOGIC Y46 #  
**KG BEE 6810**  
 KG BEE 8731

SITZ DASH 10277 #  
 BARSTOW QUEEN W16  
 A A R TEN X 7008 S A #  
 SITZ BARBARAMERE NELL 75Y  
 SITZ DIMENSION 8607 #  
 SITZ FOREVER LADY 612T #  
 GDAR NEW DAY 5294  
 KG BEE 5260

EPDs	Sire	Dam
BW	-3.6	+3.8
WW	+53	+57
Milk	+23	+29
YW	+103	+105

# 232 *KG Dividend 8009*

Bull Tattoo: 8009 DOB: 1/21/18 19337026 Org

CED	Birth	Wean	Year	Scrotal	CEM	Milk
+10	-1.7	+52	+97	+0.83	+12	+24
Birth Wt	205 Wt Ratio	365 Wt Ratio	Scrotal Circ.	Dam Production		
64	95	95	37.00	2 WR 94	1 YR 95	

Marb	RE	\$F	\$B	\$W	\$G
+0.43	+0.35	+80	+117	+52	+36

BARSTOW CASH #  
**SITZ DIVIDEND 649C**  
 SITZ BARBARAMERE NELL 39A  
 SITZ LOGIC Y46 #  
**KG EILEENMERE 6752**  
 KG EILEENMERE 8540

SITZ DASH 10277 #  
 BARSTOW QUEEN W16  
 A A R TEN X 7008 S A #  
 SITZ BARBARAMERE NELL 75Y  
 SITZ DIMENSION 8607 #  
 SITZ FOREVER LADY 612T #  
 HA MIDLAND 3512  
 KG EILEENMERE 2008 #

EPDs	Sire	Dam
BW	-3.6	+3.2
WW	+53	+58
Milk	+23	+25
YW	+103	+104

# 233 *KG Dividend 8099*

Bull Tattoo: 8099 DOB: 1/27/18 19337067 Org

CED	Birth	Wean	Year	Scrotal	CEM	Milk
+16	-4.1	+46	+86	+0.92	+13	+31
Birth Wt	205 Wt Ratio	365 Wt Ratio	Scrotal Circ.	Dam Production		
56	93	94	37.00	2 WR 93	1 YR 94	

Marb	RE	\$F	\$B	\$W	\$G
+0.49	+0.27	+52	+88	+65	+36

BARSTOW CASH #  
**SITZ DIVIDEND 649C**  
 SITZ BARBARAMERE NELL 39A  
  
 SITZ INVESTMENT 650B  
**KG RITO LADY 6258**  
 KG RITO LADY 3584

SITZ DASH 10277 #  
 BARSTOW QUEEN W16  
 A A R TEN X 7008 S A #  
 SITZ BARBARAMERE NELL 75Y  
 SITZ INVESTMENT 660Z #  
 SITZ ELSIEMERE 207W #  
 CONNEALY CONTRAST #  
 KG RITO LADY 9232

EPDs	Sire	Dam
BW	-3.6	-0.6
WW	+53	+52
Milk	+23	+28
YW	+103	+95

# 234 *KG Dividend 8058*

Bull Tattoo: 8058 DOB: 1/25/18 19337045 Org

CED	Birth	Wean	Year	Scrotal	CEM	Milk
+11	-0.8	+54	+102	+1.10	+13	+29
Birth Wt	205 Wt Ratio	365 Wt Ratio	Scrotal Circ.	Dam Production		
70	96	101	36.00	1 WR 96	1 YR 101	

Marb	RE	\$F	\$B	\$W	\$G
+0.56	+0.55	+96	+141	+62	+46

BARSTOW CASH #  
**SITZ DIVIDEND 649C**  
 SITZ BARBARAMERE NELL 39A  
  
 SITZ INVESTMENT 650B  
**KG BEAUTY 6229**  
 KG BEAUTY 3912

SITZ DASH 10277 #  
 BARSTOW QUEEN W16  
 A A R TEN X 7008 S A #  
 SITZ BARBARAMERE NELL 75Y  
 SITZ INVESTMENT 660Z #  
 SITZ ELSIEMERE 207W #  
 KG WISDOM 9366  
 KG BEAUTY 8409

EPDs	Sire	Dam
BW	-3.6	+3.8
WW	+53	+59
Milk	+23	+29
YW	+103	+107

# 235 *KG Dividend 8016*

Bull Tattoo: 8016 DOB: 1/22/18 19337029 Org

CED	Birth	Wean	Year	Scrotal	CEM	Milk
+19	-5.6	+45	+81	+0.04	+17	+27
Birth Wt	205 Wt Ratio	365 Wt Ratio	Scrotal Circ.	Dam Production		
50	100	98	35.00	2 WR 104	1 YR 98	

Marb	RE	\$F	\$B	\$W	\$G
+0.62	+0.08	+60	+99	+65	+39

BARSTOW CASH #  
**SITZ DIVIDEND 649C**  
 SITZ BARBARAMERE NELL 39A  
  
 SITZ LOGIC Y46 #  
**KG EISA EVERGREEN 6206**  
 KG EISA EVERGREEN 3568

SITZ DASH 10277 #  
 BARSTOW QUEEN W16  
 A A R TEN X 7008 S A #  
 SITZ BARBARAMERE NELL 75Y  
 SITZ DIMENSION 8607 #  
 SITZ FOREVER LADY 612T #  
 KG RETAIL VALUE 8248  
 KG EISA EVERGREEN 9446

EPDs	Sire	Dam
BW	-3.6	-1.0
WW	+53	+52
Milk	+23	+31
YW	+103	+93

# 236 *KG Dividend 8129*

Bull Tattoo: 8129 DOB: 1/29/18 19337082 Org

CED	Birth	Wean	Year	Scrotal	CEM	Milk
+11	-1.5	+50	+100	+0.76	+11	+30
Birth Wt	205 Wt Ratio	365 Wt Ratio	Scrotal Circ.	Dam Production		
72	97	98	37.00	2 WR 100	1 YR 98	

Marb	RE	\$F	\$B	\$W	\$G
+0.28	+0.39	+95	+125	+57	+30

BARSTOW CASH #  
**SITZ DIVIDEND 649C**  
 SITZ BARBARAMERE NELL 39A  
  
 SITZ INVESTMENT 650B  
**KG LADY ANN 6753**  
 KG LADY ANN 2725

SITZ DASH 10277 #  
 BARSTOW QUEEN W16  
 A A R TEN X 7008 S A #  
 SITZ BARBARAMERE NELL 75Y  
 SITZ INVESTMENT 660Z #  
 SITZ ELSIEMERE 207W #  
 CONNEALY CONSENSUS 7229 #  
 KG LADY ANN 6283

EPDs	Sire	Dam
BW	-3.6	+2.3
WW	+53	+58
Milk	+23	+31
YW	+103	+104



**LOT 233**

*KG Dividend 8099*

# 237 KG Dividend 8086

Bull Tattoo: 8086 DOB: 1/26/18 19337061 Org

CED	Birth	Wean	Year	Scrotal	CEM	Milk
+12	-2.9	+40	+76	+1.51	+11	+31
Birth Wt	205 Wt Ratio	365 Wt Ratio	Scrotal Circ.	Dam Production		
64	91	93	37.00	1 WR 91	1 YR 93	

BARSTOW CASH #  
**SITZ DIVIDEND 649C**  
 SITZ BARBARAMERE NELL 39A  
 SITZ LOGIC Y46 #  
**KG CLASSIC LASSIE 6172**  
 KG CLASSIC LASSIE 3428 #

SITZ DASH 10277 #  
 BARSTOW QUEEN W16  
 A A R TEN X 7008 S A #  
 SITZ BARBARAMERE NELL 75Y  
 SITZ DIMENSION 8607 #  
 SITZ FOREVER LADY 612T #  
 KG RETAIL VALUE 8248  
 KG CLASSIC LASSIE 7942

EPDs	Sire	Dam
BW	-3.6	+0.7
WW	+53	+55
Milk	+23	+30
YW	+103	+99

Marb	RE	\$F	\$B	\$W	\$G
+0.56	+0.29	+80	+122	+59	+42

# 238 KG Double Of 8626

Bull Tattoo: 8626 DOB: 3/15/18 19337273 Yel

CED	Birth	Wean	Year	Scrotal	CEM	Milk
+7	-0.3	+57	+104	+1.40	+8	+29
Birth Wt	205 Wt Ratio	365 Wt Ratio	Scrotal Circ.	Dam Production		
76	102	101	42.00	4 WR 103	2 YR 99	

KG HIGH REGARD 2073  
**HA DOUBLE 07 5007**  
 HA BLACKBIRD 3358 # +  
 SITZ LOGIC Y46 #  
**KG HEATHER 4182**  
 KG HEATHER 2070

GEIS BALOO 13'08  
 KG MISS WIX 0680  
 S A V NET WORTH 4200 #  
 HA BLACKBIRD 4299  
 SITZ DIMENSION 8607 #  
 SITZ FOREVER LADY 612T #  
 KG FOCAL POINT 8100  
 KG HEATHER 0254

EPDs	Sire	Dam
BW	+1.2	+2.5
WW	+65	+61
Milk	+29	+30
YW	+116	+112

Marb	RE	\$F	\$B	\$W	\$G
+0.40	+0.44	+78	+115	+70	+38

# 239 KG Double Of 8340

Bull Tattoo: 8340 DOB: 2/25/18 19337163 Yel

CED	Birth	Wean	Year	Scrotal	CEM	Milk
+6	+1.4	+59	+101	+1.36	+11	+27
Birth Wt	205 Wt Ratio	365 Wt Ratio	Scrotal Circ.	Dam Production		
78	101	99	41.00	12 WR 105	11 YR 104	

KG HIGH REGARD 2073  
**HA DOUBLE 07 5007**  
 HA BLACKBIRD 3358 # +  
 K C F BENNETT COALITION SCC #  
**DJ BARBARA PERFECTION S123 # +**  
 ER BARBARA PERFECTION L010 +

GEIS BALOO 13'08  
 KG MISS WIX 0680  
 S A V NET WORTH 4200 #  
 HA BLACKBIRD 4299  
 SITZ ALLIANCE 6595 #  
 PLEASANT PILL OF CONANGA #  
 S A F FOCUS OF E R #  
 SITZ BARBARA PERFECTION 1882 #

EPDs	Sire	Dam
BW	+1.2	+0.8
WW	+65	+46
Milk	+29	+28
YW	+116	+82

Marb	RE	\$F	\$B	\$W	\$G
+0.42	+0.15	+69	+105	+63	+35

# 240 KG Double Of 8215

Bull Tattoo: 8215 DOB: 2/19/18 19337124 Yel

CED	Birth	Wean	Year	Scrotal	CEM	Milk
+13	+0.8	+58	+99	+1.64	+11	+22
Birth Wt	205 Wt Ratio	365 Wt Ratio	Scrotal Circ.	Dam Production		
80	90	93	39.00	2 WR 95	2 YR 96	

KG HIGH REGARD 2073  
**HA DOUBLE 07 5007**  
 HA BLACKBIRD 3358 # +  
 SITZ LOGIC Y46 #  
**KG LADY MAID 5195**  
 KG LADY MAID 2688

GEIS BALOO 13'08  
 KG MISS WIX 0680  
 S A V NET WORTH 4200 #  
 HA BLACKBIRD 4299  
 SITZ DIMENSION 8607 #  
 SITZ FOREVER LADY 612T #  
 KG SMART ONE 9116  
 KG LADY MAID 6547

EPDs	Sire	Dam
BW	+1.2	+1.4
WW	+65	+58
Milk	+29	+20
YW	+116	+103

Marb	RE	\$F	\$B	\$W	\$G
+0.25	+0.52	+68	+101	+63	+32

# 241 KG Double Of 8440

Bull Tattoo: 8440 DOB: 2/28/18 19337199 Yel

CED	Birth	Wean	Year	Scrotal	CEM	Milk
+8	+1.9	+58	+99	+0.01	+8	+30
Birth Wt	205 Wt Ratio	365 Wt Ratio	Scrotal Circ.	Dam Production		
78	90	96	38.00	9 WR 105	8 YR 101	

KG HIGH REGARD 2073  
**HA DOUBLE 07 5007**  
 HA BLACKBIRD 3358 # +  
 KG UPWARD 7226  
**KG PRINCESS 9778 #**  
 KG PRINCESS 3362

GEIS BALOO 13'08  
 KG MISS WIX 0680  
 S A V NET WORTH 4200 #  
 HA BLACKBIRD 4299  
 SITZ UPWARD 307R #  
 KG LADY ANN 2265  
 KG TRAVELER 8180 8171  
 KG PRINCESS 8208

EPDs	Sire	Dam
BW	+1.2	+2.8
WW	+65	+54
Milk	+29	+27
YW	+116	+92

Marb	RE	\$F	\$B	\$W	\$G
+0.62	+0.36	+81	+129	+65	+47

# 242 KG Double Of 8632

Bull Tattoo: 8632 DOB: 3/15/18 19337276 Yel

CED	Birth	Wean	Year	Scrotal	CEM	Milk
+3	+2.4	+64	+104	+1.25	-1	+27
Birth Wt	205 Wt Ratio	365 Wt Ratio	Scrotal Circ.	Dam Production		
90	91	93	40.00	4 WR 97	2 YR 97	

KG HIGH REGARD 2073  
**HA DOUBLE 07 5007**  
 HA BLACKBIRD 3358 # +  
 SITZ UP COUNTRY 428W  
**KG MISS ELEVATE 4927**  
 KG MISS ELEVATE 8753

GEIS BALOO 13'08  
 KG MISS WIX 0680  
 S A V NET WORTH 4200 #  
 HA BLACKBIRD 4299  
 SITZ UPWARD 307R #  
 SITZ ELLUNA ELITE 94P  
 GDAR NEW DESIGN 4340  
 KG MISS ELEVATE 4537

EPDs	Sire	Dam
BW	+1.2	+2.5
WW	+65	+60
Milk	+29	+25
YW	+116	+102

Marb	RE	\$F	\$B	\$W	\$G
+0.10	+0.72	+76	+104	+69	+29

# 243 *KG Double Of 8425*

Bull Tattoo: 8425 DOB: 2/28/18 19337191 **Yel**

CED	Birth	Wean	Year	Scrotal	CEM	Milk
+13	-1.5	+59	+107	+0.19	+9	+25
Birth Wt	205 Wt Ratio	365 Wt Ratio	Scrotal Circ.	Dam Production		
68	98	97	39.00	9 WR 100 7 YR 101		

Marb	RE	\$F	\$B	\$W	\$G
+0.34	+0.36	+72	+106	+67	+34

KG HIGH REGARD 2073  
**HA DOUBLE 07 5007**  
 HA BLACKBIRD 3358 # +  
 SITZ WISDOM 481T #  
**KG LADY JEWEL 9510**  
 KG LADY JEWEL 1077

GEIS BALOO 13'08  
 KG MISS WIX 0680  
 S A V NET WORTH 4200 #  
 HA BLACKBIRD 4299  
 CONNEALY ONWARD #  
 SITZ ELLUNA ELITE 94P  
 ER FOCUS J009 +  
 KG LADY JEWEL 9094

EPDs	Sire	Dam
BW	+1.2	-1.2
WW	+65	+45
Milk	+29	+25
YW	+116	+85

# 244 *KG Double Of 8508*

Bull Tattoo: 8508 DOB: 3/8/18 19337230 **Yel**

CED	Birth	Wean	Year	Scrotal	CEM	Milk
+9	-0.9	+49	+87	+0.84	+11	+27
Birth Wt	205 Wt Ratio	365 Wt Ratio	Scrotal Circ.	Dam Production		
75	106	100	36.00	3 WR 102 3 YR 101		

Marb	RE	\$F	\$B	\$W	\$G
+0.17	+0.24	+65	+88	+59	+22

KG HIGH REGARD 2073  
**HA DOUBLE 07 5007**  
 HA BLACKBIRD 3358 # +  
 44 CLOSING ARGUMENT 1521 +  
**KG ENCHANTRESS 4538**  
 KG ENCHANTRESS 6372

GEIS BALOO 13'08  
 KG MISS WIX 0680  
 S A V NET WORTH 4200 #  
 HA BLACKBIRD 4299  
 CONNEALY CONSENSUS 7229 #  
 G A R 1407 NEW DESIGN 1192 +  
 HA MIDLAND 3512  
 DOUBLE Z ENCHANTRESS 231

EPDs	Sire	Dam
BW	+1.2	+2.2
WW	+65	+44
Milk	+29	+33
YW	+116	+80

# 245 *KG Double Of 8477*

Bull Tattoo: 8477 DOB: 3/3/18 19337218 **Yel**

CED	Birth	Wean	Year	Scrotal	CEM	Milk
+13	-0.7	+56	+104	+1.33	+13	+27
Birth Wt	205 Wt Ratio	365 Wt Ratio	Scrotal Circ.	Dam Production		
75	95	93	40.00	4 WR 102 3 YR 98		

Marb	RE	\$F	\$B	\$W	\$G
+0.27	+0.07	+66	+92	+64	+26

KG HIGH REGARD 2073  
**HA DOUBLE 07 5007**  
 HA BLACKBIRD 3358 # +  
 SITZ LOGIC Y46 #  
**KG BOBBIE 4014**  
 KG BOBBIE 2851

GEIS BALOO 13'08  
 KG MISS WIX 0680  
 S A V NET WORTH 4200 #  
 HA BLACKBIRD 4299  
 SITZ DIMENSION 8607 #  
 SITZ FOREVER LADY 612T #  
 HA IN FOCUS 9180 +  
 KG BOBBIE 8170

EPDs	Sire	Dam
BW	+1.2	-0.1
WW	+65	+58
Milk	+29	+29
YW	+116	+107

# 246 *KG Double Of 8818*

Bull Tattoo: 8818 DOB: 4/10/18 19337360 **Yel**

CED	Birth	Wean	Year	Scrotal	CEM	Milk
+3	+1.8	+46	+81	+0.59	+4	+28
Birth Wt	205 Wt Ratio	365 Wt Ratio	Scrotal Circ.	Dam Production		
85	105	100	38.00	6 WR 103 5 YR 103		

Marb	RE	\$F	\$B	\$W	\$G
+0.29	+0.23	+78	+108	+48	+30

KG HIGH REGARD 2073  
**HA DOUBLE 07 5007**  
 HA BLACKBIRD 3358 # +  
 DIAMOND MAX T549  
**KG PEGGY SUE 1910**  
 KG PEGGY SUE 6562

GEIS BALOO 13'08  
 KG MISS WIX 0680  
 S A V NET WORTH 4200 #  
 HA BLACKBIRD 4299  
 BASIN MAX 602C #  
 DIAMOND BLACKCAP 154R  
 HA MIDLAND 3512  
 DOUBLE Z PEGGY SUE 961

EPDs	Sire	Dam
BW	+1.2	+2.9
WW	+65	+46
Milk	+29	+25
YW	+116	+85

# 247 *KG Double Of 8876*

Bull Tattoo: 8876 DOB: 4/25/18 19337397 **Yel**

CED	Birth	Wean	Year	Scrotal	CEM	Milk
+12	-0.9	+46	+74	+0.97	+8	+26
Birth Wt	205 Wt Ratio	365 Wt Ratio	Scrotal Circ.	Dam Production		
85	106	105	37.00	11 WR 105 10 YR 103		

Marb	RE	\$F	\$B	\$W	\$G
+0.45	+0.30	+46	+84	+58	+38

KG HIGH REGARD 2073  
**HA DOUBLE 07 5007**  
 HA BLACKBIRD 3358 # +  
 BR MIDLAND #  
**DJ JUDITH S175 # +**  
 ER JUDITH K035

GEIS BALOO 13'08  
 KG MISS WIX 0680  
 S A V NET WORTH 4200 #  
 HA BLACKBIRD 4299  
 TWIN VALLEY PRECISION E161 #  
 BR ROYAL LASS 7036-19  
 S A F FOCUS OF E R #  
 E R JUDITH H099 + #

EPDs	Sire	Dam
BW	+1.2	-1.4
WW	+65	+36
Milk	+29	+28
YW	+116	+63

# 248 *KG Double Of 8688*

Bull Tattoo: 8688 DOB: 3/19/18 19337306 **Yel**

CED	Birth	Wean	Year	Scrotal	CEM	Milk
+6	+0.8	+55	+87	+0.39	+7	+24
Birth Wt	205 Wt Ratio	365 Wt Ratio	Scrotal Circ.	Dam Production		
74	92	93	36.00	12 WR 98 10 YR 98		

Marb	RE	\$F	\$B	\$W	\$G
+0.48	+0.29	+77	+118	+61	+41

KG HIGH REGARD 2073  
**HA DOUBLE 07 5007**  
 HA BLACKBIRD 3358 # +  
 GDAR NEW DESIGN 4340  
**KG ENCHANTRESS 6011**  
 KG ENCHANTRESS 4412

GEIS BALOO 13'08  
 KG MISS WIX 0680  
 S A V NET WORTH 4200 #  
 HA BLACKBIRD 4299  
 SITZ NEW DESIGN 349M #  
 RA JOAN J6 #  
 BT ULTRAVOX 545L  
 KG ENCHANTRESS 7151

EPDs	Sire	Dam
BW	+1.2	+1.3
WW	+65	+39
Milk	+29	+21
YW	+116	+60

# 249 *KG Double 07 8490*

Bull Tattoo: 8490 DOB: 3/6/18 19337224 Yel

CED	Birth	Wean	Year	Scrotal	CEM	Milk
+9	+1.7	+67	+113	+0.60	+10	+29
Birth Wt	205 Wt Ratio	365 Wt Ratio	Scrotal Circ.	Dam Production		
81	106	112	39.00	4 WR 88	3 YR 95	

Marb	RE	\$F	\$B	\$W	\$G
+0.31	+0.52	+99	+135	+76	+35

KG HIGH REGARD 2073  
**HA DOUBLE 07 5007**  
 HA BLACKBIRD 3358 # +  
  
 SITZ WISDOM 481T #  
**KG LASS 4734**  
 KG LASS 9015

GEIS BALOO 13'08  
 KG MISS WIX 0680  
 S A V NET WORTH 4200 #  
 HA BLACKBIRD 4299  
 CONNEALY ONWARD #  
 SITZ ELLUNA ELITE 94P  
 CONNEALY CONTRAST #  
 DJ LASS T002

EPDs	Sire	Dam
BW	+1.2	+2.1
WW	+65	+42
Milk	+29	+19
YW	+116	+82

# 250 *KG Double 07 8816*

Bull Tattoo: 8816 DOB: 4/9/18 19337359 Yel

CED	Birth	Wean	Year	Scrotal	CEM	Milk
+4	+1.7	+62	+102	+1.83	+9	+25
Birth Wt	205 Wt Ratio	365 Wt Ratio	Scrotal Circ.	Dam Production		
84	96	95	41.00	7 WR 91	5 YR 93	

Marb	RE	\$F	\$B	\$W	\$G
-0.08	+0.43	+87	+102	+65	+15

KG HIGH REGARD 2073  
**HA DOUBLE 07 5007**  
 HA BLACKBIRD 3358 # +  
  
 MOGCK SURE SHOT #  
**KG BEE 1947**  
 KG BEE 6025

GEIS BALOO 13'08  
 KG MISS WIX 0680  
 S A V NET WORTH 4200 #  
 HA BLACKBIRD 4299  
 MYTTY IN FOCUS #  
 MOGCK BLACK LASS 2065  
 GDAR NEW DESIGN 4340  
 KG BEE 4441

EPDs	Sire	Dam
BW	+1.2	+1.7
WW	+65	+52
Milk	+29	+22
YW	+116	+86

# 251 *KG Double 07 8841*

Bull Tattoo: 8841 DOB: 4/15/18 19337372 Yel

CED	Birth	Wean	Year	Scrotal	CEM	Milk
+7	+0.9	+49	+87	+0.66	+4	+35
Birth Wt	205 Wt Ratio	365 Wt Ratio	Scrotal Circ.	Dam Production		
81	97	94	39.00	9 WR 100	9 YR 99	

Marb	RE	\$F	\$B	\$W	\$G
+0.46	-0.03	+45	+78	+64	+33

KG HIGH REGARD 2073  
**HA DOUBLE 07 5007**  
 HA BLACKBIRD 3358 # +  
  
 CONNEALY CONTRAST #  
**KG BLACKCAP 8410**  
 KG BLACKCAP 2095

GEIS BALOO 13'08  
 KG MISS WIX 0680  
 S A V NET WORTH 4200 #  
 HA BLACKBIRD 4299  
 CONNEALY DANNY BOY #  
 DORIS OF CONANGA 669 #  
 ER FOCUS J009 +  
 KG BLACKCAP 0503

EPDs	Sire	Dam
BW	+1.2	-0.7
WW	+65	+38
Milk	+29	+27
YW	+116	+74

# 252 *KG Contrast 8728*

Bull Tattoo: 8728 DOB: 3/23/18 19337321 Yel

CED	Birth	Wean	Year	Scrotal	CEM	Milk
+0	+2.0	+56	+102	+1.45	+7	+40
Birth Wt	205 Wt Ratio	365 Wt Ratio	Scrotal Circ.	Dam Production		
92	108	107	38.00	5 WR 105	3 YR 102	

Marb	RE	\$F	\$B	\$W	\$G
+0.31	+0.35	+97	+130	+70	+33

CONNEALY CONTRAST #  
**KG CONTRAST 2162**  
 KG EILEEN 0302  
  
 KG RAINMAKER 9790  
**KG BEAUTY 2241**  
 KG BEAUTY 9606 #

CONNEALY DANNY BOY #  
 DORIS OF CONANGA 669 #  
 MOGCK SURE SHOT #  
 KG EILEEN 7295  
 SITZ RAINMAKER 9723 #  
 KG ERICA 1184  
 CONNEALY H6 146  
 KG BEAUTY 4549

EPDs	Sire	Dam
BW	+0.0	+2.2
WW	+55	+57
Milk	+32	+30
YW	+95	+104

# 253 *KG Contrast 8749*

Bull Tattoo: 8749 DOB: 3/30/18 19337332 Yel

CED	Birth	Wean	Year	Scrotal	CEM	Milk
+0	+3.6	+56	+97	+2.03	+3	+32
Birth Wt	205 Wt Ratio	365 Wt Ratio	Scrotal Circ.	Dam Production		
101	105	105	41.00	9 WR 99	8 YR 99	

Marb	RE	\$F	\$B	\$W	\$G
+0.49	+0.61	+81	+126	+59	+45

CONNEALY CONTRAST #  
**KG CONTRAST 2162**  
 KG EILEEN 0302  
  
 KG ONWARD 5246  
**KG CLASSIC BAND LADY 8467**  
 KG CLASSIC BAND LADY 2331

CONNEALY DANNY BOY #  
 DORIS OF CONANGA 669 #  
 MOGCK SURE SHOT #  
 KG EILEEN 7295  
 CONNEALY ONWARD #  
 KG BANDOLIERMERE 0318  
 P H HUSKER EASY 1009 099  
 KG CLASSIC BAND LADY 6260

EPDs	Sire	Dam
BW	+0.0	+2.5
WW	+55	+41
Milk	+32	+25
YW	+95	+74

# 254 *KG Contrast 8867*

Bull Tattoo: 8867 DOB: 4/22/18 19337392 Yel

CED	Birth	Wean	Year	Scrotal	CEM	Milk
+2	+2.9	+63	+97	+1.29	+6	+25
Birth Wt	205 Wt Ratio	365 Wt Ratio	Scrotal Circ.	Dam Production		
93	113	107	39.00	5 WR 96	3 YR 97	

Marb	RE	\$F	\$B	\$W	\$G
+0.40	+0.72	+91	+133	+67	+42

CONNEALY CONTRAST #  
**KG CONTRAST 2162**  
 KG EILEEN 0302  
  
 MCKELLAR FINAL CALL # +  
**KG JUDITH 2453**  
 DJ JUDITH S218 +

CONNEALY DANNY BOY #  
 DORIS OF CONANGA 669 #  
 MOGCK SURE SHOT #  
 KG EILEEN 7295  
 S A V FINAL ANSWER 0035 #  
 JMC PRITTS TIME 4537 3117  
 BR MIDLAND #  
 ER JUDITH K035

EPDs	Sire	Dam
BW	+0.0	+4.9
WW	+55	+52
Milk	+32	+21
YW	+95	+81

# 255 *KG Contrast 8589*

Bull Tattoo: 8589 DOB: 3/13/18 19337258 **Yel**

CED	Birth	Wean	Year	Scrotal	CEM	Milk
+1	+2.7	+65	+116	+1.98	+4	+32
Birth Wt	205 Wt Ratio	365 Wt Ratio	Scrotal Circ.	Dam Production		
71	99	109	36.00	3 WR 92	2 YR 96	

Marb	RE	\$F	\$B	\$W	\$G
+0.62	+0.50	+104	+156	+69	+52

CONNEALY CONTRAST #  
**KG CONTRAST 2162**  
KG EILEEN 0302

CONNEALY STIMULUS 540C  
**KG ELDORENE 2820**  
KG ELDORENE 6049

CONNEALY DANNY BOY #  
DORIS OF CONANGA 669 #  
MOGCK SURE SHOT #  
KG EILEEN 7295  
CONNEALY STIMULUS 8419 #  
ALEENA OF CONANGA 1164 #  
GDAR NEW DESIGN 4340  
KG ELDORENE 4499

EPDs	Stire	Dam
BW	+0.0	+3.3
WW	+55	+54
Milk	+32	+25
YW	+95	+99

# 256 *KG Contrast 8770*

Bull Tattoo: 8770 DOB: 4/2/18 19337341 **Yel**

CED	Birth	Wean	Year	Scrotal	CEM	Milk
+2	+2.8	+58	+103	+1.73	+7	+26
Birth Wt	205 Wt Ratio	365 Wt Ratio	Scrotal Circ.	Dam Production		
96	93	95	40.00	2 WR 94	2 YR 91	

Marb	RE	\$F	\$B	\$W	\$G
+0.42	+0.30	+76	+114	+57	+38

CONNEALY CONTRAST #  
**KG CONTRAST 2162**  
KG EILEEN 0302

CONNEALY STIMULUS 540C  
**KG RITO QUEEN 3405**  
KG RITO QUEEN 0054 #

CONNEALY DANNY BOY #  
DORIS OF CONANGA 669 #  
MOGCK SURE SHOT #  
KG EILEEN 7295  
CONNEALY STIMULUS 8419 #  
ALEENA OF CONANGA 1164 #  
MOGCK SURE SHOT #  
KG RITO QUEEN 8321

EPDs	Stire	Dam
BW	+0.0	+1.7
WW	+55	+51
Milk	+32	+26
YW	+95	+89

# 257 *KG Contrast 8643*

Bull Tattoo: 8643 DOB: 3/16/18 19337282 **Yel**

CED	Birth	Wean	Year	Scrotal	CEM	Milk
+15	-3.1	+45	+76	+1.61	+11	+28
Birth Wt	205 Wt Ratio	365 Wt Ratio	Scrotal Circ.	Dam Production		
63	97	95	39.00	5 WR 97	4 YR 96	

Marb	RE	\$F	\$B	\$W	\$G
+0.65	+0.58	+64	+115	+60	+51

CONNEALY CONTRAST #  
**KG CONTRAST 2162**  
KG EILEEN 0302

CONNEALY CONTRAST #  
**KG RITO LADY 3584**  
KG RITO LADY 9232

CONNEALY DANNY BOY #  
DORIS OF CONANGA 669 #  
MOGCK SURE SHOT #  
KG EILEEN 7295  
CONNEALY DANNY BOY #  
DORIS OF CONANGA 669 #  
KG UPWARD 7293  
KG RITO LADY 6722

EPDs	Stire	Dam
BW	+0.0	-2.0
WW	+55	+42
Milk	+32	+24
YW	+95	+76

# 258 *KG Four Star 8865*

Bull Tattoo: 8865 DOB: 4/22/18 19337391 **Yel**

CED	Birth	Wean	Year	Scrotal	CEM	Milk
I+13	I-2.1	I+42	I+93	I+0.58	I+11	I+26
Birth Wt	205 Wt Ratio	365 Wt Ratio	Scrotal Circ.	Dam Production		
73	89	96	35.00	5 WR 95	2 YR 93	

Marb	RE	\$F	\$B	\$W	\$G
I+0.25	I+0.60	+113	+146	+42	+33

CONNEALY FINAL FOUR 0411  
**KG FOUR STAR 3036**  
KG LADY Y29

KG H6 0094  
**KG RITO QUEEN 2204**  
KG RITO QUEEN 0653

CONNEALY ANSWER 71 #  
BUNNY OF CONANGA 746 2388 +  
MOGCK SURE SHOT #  
KG LADY 2539  
CONNEALY H6 146  
KG PRINCESS 8091  
MYTTY IN FOCUS #  
KG RITO QUEEN 6348

EPDs	Stire	Dam
BW	-1.9	-0.5
WW	+51	+40
Milk	+28	+23
YW	+105	+86

# 259 *KG Contrast 8875*

Bull Tattoo: 8875 DOB: 4/25/18 19337396 **Yel**

CED	Birth	Wean	Year	Scrotal	CEM	Milk
+5	-0.3	+54	+90	+1.33	+3	+31
Birth Wt	205 Wt Ratio	365 Wt Ratio	Scrotal Circ.	Dam Production		
80	99	102	38.00	3 WR 102	4 YR 101	

Marb	RE	\$F	\$B	\$W	\$G
+0.37	+0.46	+83	+120	+66	+37

CONNEALY CONTRAST #  
**KG CONTRAST 2162**  
KG EILEEN 0302

CONNEALY CONTRAST #  
**KG SHOBROOK 3108**  
KG SHOBROOK 1536

CONNEALY DANNY BOY #  
DORIS OF CONANGA 669 #  
MOGCK SURE SHOT #  
KG EILEEN 7295  
CONNEALY DANNY BOY #  
DORIS OF CONANGA 669 #  
SITZ WISDOM 481T #  
KG SHOBROOK 7091

EPDs	Stire	Dam
BW	+0.0	+0.6
WW	+55	+51
Milk	+32	+27
YW	+95	+93

# 260 *KG Contrast 8870*

Bull Tattoo: 8870 DOB: 4/23/18 19337395 **Yel**

CED	Birth	Wean	Year	Scrotal	CEM	Milk
+10	-0.3	+68	+100	+2.39	+10	+35
Birth Wt	205 Wt Ratio	365 Wt Ratio	Scrotal Circ.	Dam Production		
69	111	103	42.00	3 WR 106	2 YR 104	

Marb	RE	\$F	\$B	\$W	\$G
+0.59	+0.43	+64	+111	+92	+47

CONNEALY CONTRAST #  
**KG CONTRAST 2162**  
KG EILEEN 0302

SITZ LOGIC Y46 #  
**KG LADY 4033**  
KG LADY 2060

CONNEALY DANNY BOY #  
DORIS OF CONANGA 669 #  
MOGCK SURE SHOT #  
KG EILEEN 7295  
SITZ DIMENSION 8607 #  
SITZ FOREVER LADY 612T #  
KG FOCAL POINT 8100  
KG LADY 0318

EPDs	Stire	Dam
BW	+0.0	+1.2
WW	+55	+65
Milk	+32	+29
YW	+95	+108

# 261 *KG Asset 8630*

Bull Tattoo: 8630 DOB: 3/15/18 19337275 Yel

CED	Birth	Wean	Year	Scrotal	CEM	Milk
+6	+2.2	+67	+110	+0.69	+5	+22
Birth Wt	205 Wt Ratio	365 Wt Ratio	Scrotal Circ.	Dam Production		
79	105	100	36.00	5 WR 100 4 YR 101		

Marb	RE	\$F	\$B	\$W	\$G
+0.40	+0.53	+71	+108	+65	+37

S A V RESOURCE 1441# +  
**SITZ ASSET 402C** +  
 SITZ ELLUNAS ELITE 656T # +  
  
 CONNEALY CONTRAST #  
**KG RITO QUEEN 3153**  
 KG RITO QUEEN 1218

RITO 707 OF IDEAL 3407 7075 +  
 S A V BLACKCAP MAY 4136  
 SITZ UPWARD 307R #  
 SITZ ELLUNAS ELITE 35M  
 CONNEALY DANNY BOY #  
 DORIS OF CONANGA 669 #  
 MCKELLAR FINAL CALL # +  
 KG RITO QUEEN 8018

EPDs	Sire	Dam
BW	+3.6	+1.5
WW	+81	+53
Milk	+18	+21
YW	+138	+88

# 262 *KG Asset 8691*

Bull Tattoo: 8691 DOB: 3/19/18 19337308 White

CED	Birth	Wean	Year	Scrotal	CEM	Milk
+10	-1.8	+66	+119	+0.99	+5	+24
Birth Wt	205 Wt Ratio	365 Wt Ratio	Scrotal Circ.	Dam Production		
77	97	99	36.00	5 WR 96 5 YR 100		

Marb	RE	\$F	\$B	\$W	\$G
+0.42	+0.71	+96	+140	+71	+44

S A V RESOURCE 1441# +  
**SITZ ASSET 402C** +  
 SITZ ELLUNAS ELITE 656T # +  
  
 CONNEALY CONTRAST #  
**KG MISS LADY 2020**  
 KG MISS LADY 0449

RITO 707 OF IDEAL 3407 7075 +  
 S A V BLACKCAP MAY 4136  
 SITZ UPWARD 307R #  
 SITZ ELLUNAS ELITE 35M  
 CONNEALY DANNY BOY #  
 DORIS OF CONANGA 669 #  
 MOGCK SURE SHOT #  
 KG MISS LADY 5108

EPDs	Sire	Dam
BW	+3.6	-3.7
WW	+81	+40
Milk	+18	+27
YW	+138	+78

# 263 *KG Asset 8249*

Bull Tattoo: 8249 DOB: 2/23/18 19337145 White

CED	Birth	Wean	Year	Scrotal	CEM	Milk
+2	+3.0	+67	+115	+0.89	+5	+21
Birth Wt	205 Wt Ratio	365 Wt Ratio	Scrotal Circ.	Dam Production		
86	105	101	38.00	3 WR 97 2 YR 101		

Marb	RE	\$F	\$B	\$W	\$G
+0.18	+0.65	+83	+116	+57	+32

S A V RESOURCE 1441# +  
**SITZ ASSET 402C** +  
 SITZ ELLUNAS ELITE 656T # +  
  
 KG HIGH REGARD 2073  
**KG KATELYNN 5811**  
 KG KATELYNN 6487

RITO 707 OF IDEAL 3407 7075 +  
 S A V BLACKCAP MAY 4136  
 SITZ UPWARD 307R #  
 SITZ ELLUNAS ELITE 35M  
 GEIS BALOO 13'08  
 KG MISS WIX 0680  
 RR NEW DESIGN 4160  
 KG KATELYNN 3119

EPDs	Sire	Dam
BW	+3.6	+1.5
WW	+81	+45
Milk	+18	+25
YW	+138	+83

# 264 *KG Asset 8263*

Bull Tattoo: 8263 DOB: 2/26/18 19337152 White

CED	Birth	Wean	Year	Scrotal	CEM	Milk
+4	+0.4	+59	+103	+1.04	+1	+25
Birth Wt	205 Wt Ratio	365 Wt Ratio	Scrotal Circ.	Dam Production		
79	103	100	37.00	3 WR 105 1 YR 100		

Marb	RE	\$F	\$B	\$W	\$G
+0.40	+0.54	+85	+122	+63	+37

S A V RESOURCE 1441# +  
**SITZ ASSET 402C** +  
 SITZ ELLUNAS ELITE 656T # +  
  
 KG CONTRAST 0530  
**KG JESI LYNN 5429**  
 KG JESI LYNN 9878

RITO 707 OF IDEAL 3407 7075 +  
 S A V BLACKCAP MAY 4136  
 SITZ UPWARD 307R #  
 SITZ ELLUNAS ELITE 35M  
 CONNEALY CONTRAST #  
 DJ JUDITH S214 +  
 MYTA NET WORTH 610 +  
 KG JESI LYNN 4082

EPDs	Sire	Dam
BW	+3.6	+0.9
WW	+81	+45
Milk	+18	+33
YW	+138	+85

# 265 *KG Asset 8810*

Bull Tattoo: 8810 DOB: 4/8/18 19337358 White

CED	Birth	Wean	Year	Scrotal	CEM	Milk
+6	+0.7	+67	+113	+0.52	+8	+29
Birth Wt	205 Wt Ratio	365 Wt Ratio	Scrotal Circ.	Dam Production		
83	96	98	36.00	6 WR 100 4 YR 98		

Marb	RE	\$F	\$B	\$W	\$G
+0.03	+0.86	+76	+104	+79	+28

S A V RESOURCE 1441# +  
**SITZ ASSET 402C** +  
 SITZ ELLUNAS ELITE 656T # +  
  
 VERMILION EXTRA T253  
**KG ROSIE 2898**  
 KG ROSIE P408

RITO 707 OF IDEAL 3407 7075 +  
 S A V BLACKCAP MAY 4136  
 SITZ UPWARD 307R #  
 SITZ ELLUNAS ELITE 35M  
 NICHOLS EXTRA K205 +  
 VERMILION BARB 1213 +  
 A A R REALLY WINDY 1205 #  
 DOUBLE Z ROSIE 825

EPDs	Sire	Dam
BW	+3.6	+0.5
WW	+81	+52
Milk	+18	+24
YW	+138	+96

# 266 *KG Asset 8519*

Bull Tattoo: 8519 DOB: 3/9/18 19337235 White

CED	Birth	Wean	Year	Scrotal	CEM	Milk
+4	+1.7	+62	+109	+1.47	+5	+26
Birth Wt	205 Wt Ratio	365 Wt Ratio	Scrotal Circ.	Dam Production		
77	104	96	40.00	3 WR 99 3 YR 101		

Marb	RE	\$F	\$B	\$W	\$G
+0.09	+0.71	+78	+107	+66	+29

S A V RESOURCE 1441# +  
**SITZ ASSET 402C** +  
 SITZ ELLUNAS ELITE 656T # +  
  
 CONNEALY FINAL FOUR 0411  
**KG BEAUTY 3005**  
 KG BEAUTY 1018

RITO 707 OF IDEAL 3407 7075 +  
 S A V BLACKCAP MAY 4136  
 SITZ UPWARD 307R #  
 SITZ ELLUNAS ELITE 35M  
 CONNEALY ANSWER 71 #  
 BUNNY OF CONANGA 746 2388 +  
 MOGCK SURE SHOT #  
 KG BEAUTY 9376

EPDs	Sire	Dam
BW	+3.6	+1.0
WW	+81	+45
Milk	+18	+29
YW	+138	+93

# 267 *KG Asset 8646*

Bull Tattoo: 8646 DOB: 3/16/18 19337283 White

CED	Birth	Wean	Year	Scrotal	CEM	Milk
+0	+3.3	+55	+93	+1.69	-1	+22
Birth Wt	205 Wt Ratio	365 Wt Ratio	Scrotal Circ.	Dam Production		
86	95	92	40.00	9 WR 94	6 YR 97	

Marb	RE	\$F	\$B	\$W	\$G
+0.15	+0.50	+52	+79	+50	+27

S A V RESOURCE 1441# +  
**SITZ ASSET 402C** +  
 SITZ ELLUNAS ELITE 656T # +  
 MYTA NET WORTH 610 +  
**KG EISERICA 9856**  
 KG EISERICA 9238

RITO 707 OF IDEAL 3407 7075 +  
 S A V BLACKCAP MAY 4136  
 SITZ UPWARD 307R #  
 SITZ ELLUNAS ELITE 35M  
 S A V NET WORTH 4200 #  
 S A V PRIMROSE 1166 #  
 H A D B 6807 TRAVELER 4162  
 KG EISERICA 5359

EPDs	Stre	Dam
BW	+3.6	+3.0
WW	+81	+34
Milk	+18	+21
YW	+138	+63

# 268 *KG Asset 8496*

Bull Tattoo: 8496 DOB: 3/7/18 19337227 White

CED	Birth	Wean	Year	Scrotal	CEM	Milk
+7	+1.6	+50	+85	+0.64	+4	+13
Birth Wt	205 Wt Ratio	365 Wt Ratio	Scrotal Circ.	Dam Production		
80	92	92	37.00	3 WR 88	2 YR 93	

Marb	RE	\$F	\$B	\$W	\$G
+0.36	+0.38	+56	+94	+37	+38

S A V RESOURCE 1441# +  
**SITZ ASSET 402C** +  
 SITZ ELLUNAS ELITE 656T # +  
 44 CLOSING ARGUMENT 1521 +  
**KG ERICA 4579**  
 KG ERICA 0035

RITO 707 OF IDEAL 3407 7075 +  
 S A V BLACKCAP MAY 4136  
 SITZ UPWARD 307R #  
 SITZ ELLUNAS ELITE 35M  
 CONNEALY CONSENSUS 7229 #  
 G A R 1407 NEW DESIGN 1192 +  
 MOGCK SURE SHOT #  
 KG ERICA 8354

EPDs	Stre	Dam
BW	+3.6	+0.8
WW	+81	+43
Milk	+18	+20
YW	+138	+70

# 269 *KG Asset 8267*

Bull Tattoo: 8267 DOB: 2/27/18 19337156 White

CED	Birth	Wean	Year	Scrotal	CEM	Milk
+1	+3.6	+80	+134	+0.92	+2	+21
Birth Wt	205 Wt Ratio	365 Wt Ratio	Scrotal Circ.	Dam Production		
90	111	110	37.00	3 WR 105	2 YR 105	

Marb	RE	\$F	\$B	\$W	\$G
+0.14	+0.72	+106	+138	+68	+32

S A V RESOURCE 1441# +  
**SITZ ASSET 402C** +  
 SITZ ELLUNAS ELITE 656T # +  
 KG HIGH REGARD 2073  
**KG BATLADY 5479**  
 KG BATLADY 8485

RITO 707 OF IDEAL 3407 7075 +  
 S A V BLACKCAP MAY 4136  
 SITZ UPWARD 307R #  
 SITZ ELLUNAS ELITE 35M  
 GEIS BALOO 13'08  
 KG MISS WIX 0680  
 KMK ALLIANCE 6595 187 #  
 KG BATLADY 9432

EPDs	Stre	Dam
BW	+3.6	+2.2
WW	+81	+64
Milk	+18	+24
YW	+138	+108

# 270 *KG Wisdom 8637*

Bull Tattoo: 8637 DOB: 3/15/18 19337279 White

CED	Birth	Wean	Year	Scrotal	CEM	Milk
+7	+1.8	+61	+113	+1.20	+10	+23
Birth Wt	205 Wt Ratio	365 Wt Ratio	Scrotal Circ.	Dam Production		
75	97	98	38.00	10 WR 103	8 YR 105	

Marb	RE	\$F	\$B	\$W	\$G
+0.54	+0.52	+79	+122	+60	+43

CONNEALY ONWARD #  
**SITZ WISDOM 481T** #  
 SITZ ELLUNA ELITE 94P  
 KMK ALLIANCE 6595 187 #  
**KG LADY MAID 8347**  
 KG LADY MAID 3535

CONNEALY LEAD ON #  
 ALTUNE OF CONANGA 6104  
 SITZ NEW DESIGN 349M #  
 SITZ ELLUNA ELITE 163M  
 SITZ ALLIANCE 6595 #  
 G A R EXT 916 + #  
 STEVENSON NEW DESIGN 850K  
 LADY MAID 9718 E A R #

EPDs	Stre	Dam
BW	+1.7	+3.6
WW	+54	+63
Milk	+23	+23
YW	+111	+108

# 271 *KG Wisdom 8610*

Bull Tattoo: 8610 DOB: 3/14/18 19337267 White

CED	Birth	Wean	Year	Scrotal	CEM	Milk
+10	+1.7	+67	+116	+1.49	+6	+25
Birth Wt	205 Wt Ratio	365 Wt Ratio	Scrotal Circ.	Dam Production		
81	104	103	38.00	9 WR 105	8 YR 103	

Marb	RE	\$F	\$B	\$W	\$G
+0.63	+0.41	+79	+128	+71	+49

CONNEALY ONWARD #  
**SITZ WISDOM 481T** #  
 SITZ ELLUNA ELITE 94P  
 MYTTY IN FOCUS #  
**KG ERICA 8087**  
 KG ERICA 6213

CONNEALY LEAD ON #  
 ALTUNE OF CONANGA 6104  
 SITZ NEW DESIGN 349M #  
 SITZ ELLUNA ELITE 163M  
 S A F FOCUS OF E R #  
 MYTTY COUNTESS 906  
 BT HIGH PRIME 265P  
 KG ERICA 3163

EPDs	Stre	Dam
BW	+1.7	-0.5
WW	+54	+47
Milk	+23	+30
YW	+111	+77

# 272 *KG Wisdom 8606*

Bull Tattoo: 8606 DOB: 3/14/18 19337265 White

CED	Birth	Wean	Year	Scrotal	CEM	Milk
+4	+3.1	+62	+118	+2.01	+1	+28
Birth Wt	205 Wt Ratio	365 Wt Ratio	Scrotal Circ.	Dam Production		
86	96	100	39.00	9 WR 99	7 YR 97	

Marb	RE	\$F	\$B	\$W	\$G
+0.57	+0.39	+91	+134	+60	+44

CONNEALY ONWARD #  
**SITZ WISDOM 481T** #  
 SITZ ELLUNA ELITE 94P  
 DIAMOND MAX T549  
**KG BATLADY 9314**  
 KG BATLADY 6888

CONNEALY LEAD ON #  
 ALTUNE OF CONANGA 6104  
 SITZ NEW DESIGN 349M #  
 SITZ ELLUNA ELITE 163M  
 BASIN MAX 602C #  
 DIAMOND BLACKCAP 154R  
 KG BANDO 3123  
 KG BATLADY 3050

EPDs	Stre	Dam
BW	+1.7	+4.6
WW	+54	+49
Milk	+23	+23
YW	+111	+90



# 273 *KG Wisdom 8717*

Bull Tattoo: 8717 DOB: 3/21/18 19337317 White

CED	Birth	Wean	Year	Scrotal	CEM	Milk
-7	+4.6	+63	+106	+1.33	+1	+27
Birth Wt	205 Wt Ratio	365 Wt Ratio	Scrotal Circ.	Dam Production		
90	114	108	37.00	10 WR 106	9 YR 104	

Marb	RE	\$F	\$B	\$W	\$G
+0.32	+0.53	+93	+127	+61	+34

CONNEALY ONWARD #  
**SITZ WISDOM 481T #**  
 SITZ ELLUNA ELITE 94P  
 KMK ALLIANCE 6595 187 #  
**KG ELDORENE 8519 #**  
 KG ELDORENE 0102 #

CONNEALY LEAD ON #  
 ALTUNE OF CONANGA 6104  
 SITZ NEW DESIGN 349M #  
 SITZ ELLUNA ELITE 163M  
 SITZ ALLIANCE 6595 #  
 G A R EXT 916 + #  
 TC DIVIDEND 963 #  
 KG ELDORENE 8197 #

EPDs	Sire	Dam
BW	+1.7	+2.6
WW	+54	+46
Milk	+23	+29
YW	+111	+75

# 274 *KG Wisdom 8584*

Bull Tattoo: 8584 DOB: 3/13/18 19337256 White

CED	Birth	Wean	Year	Scrotal	CEM	Milk
+16	-1.5	+40	+77	+1.73	+12	+17
Birth Wt	205 Wt Ratio	365 Wt Ratio	Scrotal Circ.	Dam Production		
75	86	92	38.00	9 WR 93	8 YR 95	

Marb	RE	\$F	\$B	\$W	\$G
+0.51	+0.50	+63	+108	+36	+45

CONNEALY ONWARD #  
**SITZ WISDOM 481T #**  
 SITZ ELLUNA ELITE 94P  
 HA TITLEIST 3580  
**KG MISS POWER 7619**  
 KG MISS POWER 1038 #

CONNEALY LEAD ON #  
 ALTUNE OF CONANGA 6104  
 SITZ NEW DESIGN 349M #  
 SITZ ELLUNA ELITE 163M  
 BR MIDLAND #  
 V F 4106 EILEEN 4066-6093  
 SITZ RAINMAKER 8663  
 KG MISS POWER 9552

EPDs	Sire	Dam
BW	+1.7	+0.4
WW	+54	+40
Milk	+23	+14
YW	+111	+64

# 275 *KG Wisdom 8602*

Bull Tattoo: 8602 DOB: 3/14/18 19337263 White

CED	Birth	Wean	Year	Scrotal	CEM	Milk
+12	-0.3	+48	+95	+0.80	+7	+39
Birth Wt	205 Wt Ratio	365 Wt Ratio	Scrotal Circ.	Dam Production		
76	96	94	37.00	13 WR 101	11 YR 100	

Marb	RE	\$F	\$B	\$W	\$G
+0.48	+0.17	+86	+123	+68	+38

CONNEALY ONWARD #  
**SITZ WISDOM 481T #**  
 SITZ ELLUNA ELITE 94P  
 BON VIEW NEW DESIGN 878 #  
**KG PRINCESS 5093**  
 KG PRINCESS 3329 #

CONNEALY LEAD ON #  
 ALTUNE OF CONANGA 6104  
 SITZ NEW DESIGN 349M #  
 SITZ ELLUNA ELITE 163M  
 B/R NEW DESIGN 036 #  
 BON VIEW GAMMER 85  
 S A F 598 BANDO 5175 # +  
 KG PRINCESS 9338 #

EPDs	Sire	Dam
BW	+1.7	+1.5
WW	+54	+40
Milk	+23	+34
YW	+111	+71

# 276 *KG Diamond in the Rough 8283*

Bull Tattoo: 8283 DOB: 3/17/18 19337159 White

CED	Birth	Wean	Year	Scrotal	CEM	Milk
+8	+0.8	+62	+110	+1.47	+7	+26
Birth Wt	205 Wt Ratio	365 Wt Ratio	Scrotal Circ.	Dam Production		
84	100	102	40.00	3 WR 104	2 YR 104	

Marb	RE	\$F	\$B	\$W	\$G
+0.25	+0.63	+86	+120	+72	+34

DIAMOND IN THE ROUGH  
**DIAMOND IN THE ROUGH D356 +**  
 BAR S BLACKCAP 3153 #  
 KG RETAIL VALUE 8248  
**KG LASS 5019**  
 KG LASS 3275

DIAMOND JUSTICE 901S #  
 DIAMOND BLACK LADY 7206 #  
 CONNEALY FRONT PAGE 0228 #  
 BAR S BLACKCAP 9057 #  
 G A R RETAIL PRODUCT #  
 DJ EISA EVERGREEN S191 +  
 SITZ WISDOM 481T #  
 KG LASS 0740

EPDs	Sire	Dam
BW	+2.2	+0.8
WW	+56	+61
Milk	+28	+27
YW	+107	+107

# 277 *KG Diamond in the Rough 8883*

Bull Tattoo: 8883 DOB: 4/26/18 19384808 White

CED	Birth	Wean	Year	Scrotal	CEM	Milk
+7	+2.8	+60	+110	+1.75	+1	+26
Birth Wt	205 Wt Ratio	365 Wt Ratio	Scrotal Circ.	Dam Production		
92	112	105	34.00	3 WR 106	2 YR 98	

Marb	RE	\$F	\$B	\$W	\$G
+0.12	+0.56	+90	+117	+60	+27

DIAMOND IN THE ROUGH  
**DIAMOND IN THE ROUGH D356 +**  
 BAR S BLACKCAP 3153 #  
 SITZ WISDOM 481T #  
**KG QUEEN MOTHER 5760**  
 KG QUEEN MOTHER 6525

DIAMOND JUSTICE 901S #  
 DIAMOND BLACK LADY 7206 #  
 CONNEALY FRONT PAGE 0228 #  
 BAR S BLACKCAP 9057 #  
 CONNEALY ONWARD #  
 SITZ ELLUNA ELITE 94P  
 M V C C NEW DAY 8005 1027  
 KG QUEEN MOTHER 3457

EPDs	Sire	Dam
BW	+2.2	+2.7
WW	+56	+54
Milk	+28	+25
YW	+107	+103

# 278 *KG Diamond in the Rough 8785*

Bull Tattoo: 8785 DOB: 4/4/18 19337347 White

CED	Birth	Wean	Year	Scrotal	CEM	Milk
+11	-0.6	+54	+105	+1.61	+6	+38
Birth Wt	205 Wt Ratio	365 Wt Ratio	Scrotal Circ.	Dam Production		
80	101	100	37.00	3 WR 106	2 YR 101	

Marb	RE	\$F	\$B	\$W	\$G
+0.33	+0.75	+85	+125	+71	+40

DIAMOND IN THE ROUGH  
**DIAMOND IN THE ROUGH D356 +**  
 BAR S BLACKCAP 3153 #  
 KG SOLUTION 0018  
**KG JUDITH 5006**  
 KG JUDITH 3839

DIAMOND JUSTICE 901S #  
 DIAMOND BLACK LADY 7206 #  
 CONNEALY FRONT PAGE 0228 #  
 BAR S BLACKCAP 9057 #  
 MOGCK SURE SHOT #  
 KG RITO LADY 8724  
 KG RAINMAKER 9790  
 KG JUDITH 8145

EPDs	Sire	Dam
BW	+2.2	-1.5
WW	+56	+59
Milk	+28	+35
YW	+107	+107

# 279 KG Wisdom 8726

Bull Tattoo: 8726

DOB: 3/23/18

19337320

White

CED	Birth	Wean	Year	Scrotal	CEM	Milk
I + 8	I + 0.6	I + 47	I + 99	I + 0.74	I + 6	I + 29
Birth Wt	205 Wt Ratio	365 Wt Ratio	Scrotal Circ.	Dam Production		
79	97	102	39.00	7 WR 105	6 YR 102	

CONNEALY ONWARD #  
**SITZ WISDOM 481T** #  
 SITZ ELLUNA ELITE 94P  
  
 SITZ ALLIANCE 7544 #  
**KG RITO LADY 0187**  
 KG RITO LADY 8127

CONNEALY LEAD ON #  
 ALTUNE OF CONANGA 6104  
 SITZ NEW DESIGN 349M #  
 SITZ ELLUNA ELITE 163M  
 SITZ ALLIANCE 6595 #  
 SITZ PRIDE 2561  
 CONNEALY CONTRAST #  
 KG RITO LADY 6722

EPDs	Sire	Dam
BW	+ 1.7	+ 1.0
WW	+ 54	+ 45
Milk	+ 23	+ 35
YW	+ 111	+ 90

Marb	RE	\$F	\$B	\$W	\$G
I + 0.77	I + 0.42	+96	+150	+47	+54

# 280 KG Cash Flow 8780

Bull Tattoo: 8780

DOB: 4/3/18

19337345

Blue

CED	Birth	Wean	Year	Scrotal	CEM	Milk
+ 9	-0.3	+ 58	+ 101	+ 1.02	+ 13	+ 29
Birth Wt	205 Wt Ratio	365 Wt Ratio	Scrotal Circ.	Dam Production		
68	107	106	37.00	5 WR 103	4 YR 105	

BARSTOW CASH #  
**MADRID CASH FLOW** +  
 SITZ BARBARAMERE NELL 1824  
  
 CONNEALY STIMULUS 540C  
**KG ELLY MAE 3377**  
 KG ELLY MAE 0490

SITZ DASH 10277 #  
 BARSTOW QUEEN W16  
 SITZ ALLIANCE 9800 # +  
 SITZ BARBARAMERE NELL 1667 #  
 CONNEALY STIMULUS 8419 #  
 ALEENA OF CONANGA 1164 #  
 SITZ ALLIANCE 7544 #  
 KG ELLY MAE 4409

EPDs	Sire	Dam
BW	+ 0.1	+ 0.4
WW	+ 64	+ 52
Milk	+ 20	+ 27
YW	+ 116	+ 93

Marb	RE	\$F	\$B	\$W	\$G
+ 0.14	+ 0.62	+69	+101	+71	+31

# 281 KG Cash Flow 8843

Bull Tattoo: 8843

DOB: 4/15/18

19337374

Blue

CED	Birth	Wean	Year	Scrotal	CEM	Milk
+ 5	+ 1.8	+ 71	+ 127	+ 0.64	+ 7	+ 25
Birth Wt	205 Wt Ratio	365 Wt Ratio	Scrotal Circ.	Dam Production		
88	94	98	39.00	5 WR 107	4 YR 103	

BARSTOW CASH #  
**MADRID CASH FLOW** +  
 SITZ BARBARAMERE NELL 1824  
  
 SITZ WISDOM 481T #  
**KG DUCHESS 3719**  
 KG DUCHESS 8020

SITZ DASH 10277 #  
 BARSTOW QUEEN W16  
 SITZ ALLIANCE 9800 # +  
 SITZ BARBARAMERE NELL 1667 #  
 CONNEALY ONWARD #  
 SITZ ELLUNA ELITE 94P  
 MYTTY IN FOCUS #  
 KG DUCHESS 6836

EPDs	Sire	Dam
BW	+ 0.1	+ 2.3
WW	+ 64	+ 63
Milk	+ 20	+ 26
YW	+ 116	+ 115

Marb	RE	\$F	\$B	\$W	\$G
+ 0.16	+ 0.35	+120	+145	+73	+25

# 282 KG Cash Flow 8788

Bull Tattoo: 8788

DOB: 4/4/18

19337350

Blue

CED	Birth	Wean	Year	Scrotal	CEM	Milk
+ 8	-0.5	+ 37	+ 72	+ 0.18	+ 11	+ 31
Birth Wt	205 Wt Ratio	365 Wt Ratio	Scrotal Circ.	Dam Production		
80	96	96	37.00	6 WR 101	4 YR 100	

BARSTOW CASH #  
**MADRID CASH FLOW** +  
 SITZ BARBARAMERE NELL 1824  
  
 SITZ ONWARD 563S  
**KG LEACHMAN BLACKTOP**  
 LEACHMAN BLACKCAP 6206 +

SITZ DASH 10277 #  
 BARSTOW QUEEN W16  
 SITZ ALLIANCE 9800 # +  
 SITZ BARBARAMERE NELL 1667 #  
 CONNEALY ONWARD #  
 SITZ EVERELDA ENTENSE 1210 #  
 BON VIEW NEW DESIGN 878 #  
 LEACHMAN BLACKCAP 0017 #

EPDs	Sire	Dam
BW	+ 0.1	+ 2.1
WW	+ 64	+ 39
Milk	+ 20	+ 38
YW	+ 116	+ 72

Marb	RE	\$F	\$B	\$W	\$G
+ 0.22	+ 0.49	+67	+97	+43	+31

# 283 KG Cash Flow 8847

Bull Tattoo: 8847

DOB: 4/15/18

19337377

Blue

CED	Birth	Wean	Year	Scrotal	CEM	Milk
-1	+ 4.1	+ 77	+ 133	+ 1.41	+ 8	+ 31
Birth Wt	205 Wt Ratio	365 Wt Ratio	Scrotal Circ.	Dam Production		
105	109	105	42.00	4 WR 99	4 YR 105	

BARSTOW CASH #  
**MADRID CASH FLOW** +  
 SITZ BARBARAMERE NELL 1824  
  
 SITZ WISDOM 481T #  
**KG KEM 3266**  
 KG KEM 0149

SITZ DASH 10277 #  
 BARSTOW QUEEN W16  
 SITZ ALLIANCE 9800 # +  
 SITZ BARBARAMERE NELL 1667 #  
 CONNEALY ONWARD #  
 SITZ ELLUNA ELITE 94P  
 SITZ ALLIANCE 7544 #  
 KG KEM 8143

EPDs	Sire	Dam
BW	+ 0.1	+ 2.7
WW	+ 64	+ 64
Milk	+ 20	+ 27
YW	+ 116	+ 125

Marb	RE	\$F	\$B	\$W	\$G
+ 0.31	+ 0.84	+110	+150	+77	+40

# 284 KG Cash Flow 8793

Bull Tattoo: 8793

DOB: 4/5/18

19337351

Blue

CED	Birth	Wean	Year	Scrotal	CEM	Milk
+ 9	-0.2	+ 62	+ 108	+ 1.11	+ 12	+ 25
Birth Wt	205 Wt Ratio	365 Wt Ratio	Scrotal Circ.	Dam Production		
81	106	107	39.00	7 WR 101	7 YR 99	

BARSTOW CASH #  
**MADRID CASH FLOW** +  
 SITZ BARBARAMERE NELL 1824  
  
 MOGCK SURE SHOT #  
**KG MISS LADY 0449**  
 KG MISS LADY 5108

SITZ DASH 10277 #  
 BARSTOW QUEEN W16  
 SITZ ALLIANCE 9800 # +  
 SITZ BARBARAMERE NELL 1667 #  
 MYTTY IN FOCUS #  
 MOGCK BLACK LASS 2065  
 LCC PREMONITION H164L +  
 KG MISS LADY 3215

EPDs	Sire	Dam
BW	+ 0.1	-1.6
WW	+ 64	+ 47
Milk	+ 20	+ 31
YW	+ 116	+ 79

Marb	RE	\$F	\$B	\$W	\$G
+ 0.26	+ 0.67	+92	+129	+65	+37

# 285 *KG Cash Flow 8824*

Bull Tattoo: 8824 DOB: 4/11/18 19337364 Blue

CED	Birth	Wean	Year	Scrotal	CEM	Milk
+6	+2.1	+68	+125	-0.19	+12	+20
Birth Wt	205 Wt Ratio	365 Wt Ratio	Scrotal Circ.	Dam Production		
88	106	95	39.00	7 WR 100	6 YR 100	

Marb	RE	\$F	\$B	\$W	\$G
+0.19	+0.56	+100	+130	+62	+30

BARSTOW CASH #  
**MADRID CASH FLOW +**  
 SITZ BARBARAMERE NELL 1824  
  
 SITZ ALLIANCE 7544 #  
**KG LADY TIME 1505**  
 KG LADY TIME 4211

SITZ DASH 10277 #  
 BARSTOW QUEEN W16  
 SITZ ALLIANCE 9800 # +  
 SITZ BARBARAMERE NELL 1667 #  
 SITZ ALLIANCE 6595 #  
 SITZ PRIDE 2561  
 SITZ TRAVELER 5556 # +  
 KG LADY TIME 9239

EPDs	Sire	Dam
BW	+0.1	+2.2
WW	+64	+49
Milk	+20	+23
YW	+116	+99

# 286 *KG Cash Flow 8863*

Bull Tattoo: 8863 DOB: 4/21/18 19337390 Blue

CED	Birth	Wean	Year	Scrotal	CEM	Milk
+3	-0.3	+63	+118	-0.31	+9	+22
Birth Wt	205 Wt Ratio	365 Wt Ratio	Scrotal Circ.	Dam Production		
82	97	102	33.00	6 WR 93	4 YR 99	

Marb	RE	\$F	\$B	\$W	\$G
+0.20	+0.44	+106	+139	+59	+33

BARSTOW CASH #  
**MADRID CASH FLOW +**  
 SITZ BARBARAMERE NELL 1824  
  
 HA RELAY 0699  
**KG SHOWGIRL 2663**  
 KG SHOWGIRL 8349

SITZ DASH 10277 #  
 BARSTOW QUEEN W16  
 SITZ ALLIANCE 9800 # +  
 SITZ BARBARAMERE NELL 1667 #  
 HA RELAY 8023  
 HA EILEENMERE 5655 #  
 KMK ALLIANCE 6595 187 #  
 KG SHOWGIRL 4463

EPDs	Sire	Dam
BW	+0.1	+0.8
WW	+64	+56
Milk	+20	+19
YW	+116	+106

# 287 *KG Cash Flow 8787*

Bull Tattoo: 8787 DOB: 4/4/18 19337349 Blue

CED	Birth	Wean	Year	Scrotal	CEM	Milk
+12	-0.9	+54	+107	+0.29	+14	+22
Birth Wt	205 Wt Ratio	365 Wt Ratio	Scrotal Circ.	Dam Production		
73	88	95	38.00	7 WR 98	5 YR 105	

Marb	RE	\$F	\$B	\$W	\$G
+0.32	+0.53	+94	+131	+48	+37

BARSTOW CASH #  
**MADRID CASH FLOW +**  
 SITZ BARBARAMERE NELL 1824  
  
 SITZ WISDOM 481T #  
**KG ELDORENE 1217**  
 KG ELDORENE U506

SITZ DASH 10277 #  
 BARSTOW QUEEN W16  
 SITZ ALLIANCE 9800 # +  
 SITZ BARBARAMERE NELL 1667 #  
 CONNEALY ONWARD #  
 SITZ ELLUNA ELITE 94P  
 KG FUTURE DIRECTION 6101  
 KG ELDORENE 6621

EPDs	Sire	Dam
BW	+0.1	+0.9
WW	+64	+57
Milk	+20	+24
YW	+116	+116

# 288 *KG Cash Flow 8750*

Bull Tattoo: 8750 DOB: 3/30/18 19337333 Blue

CED	Birth	Wean	Year	Scrotal	CEM	Milk
-2	+4.1	+70	+116	+0.30	+9	+28
Birth Wt	205 Wt Ratio	365 Wt Ratio	Scrotal Circ.	Dam Production		
90	111	104	37.00	7 WR 107	6 YR 103	

Marb	RE	\$F	\$B	\$W	\$G
-0.06	+0.58	+87	+106	+67	+19

BARSTOW CASH #  
**MADRID CASH FLOW +**  
 SITZ BARBARAMERE NELL 1824  
  
 SITZ TIMELINE9872  
**KG LASS 0784**  
 ER LASS P036

SITZ DASH 10277 #  
 BARSTOW QUEEN W16  
 SITZ ALLIANCE 9800 # +  
 SITZ BARBARAMERE NELL 1667 #  
 CONNEALY TIMELINE #  
 SITZ BEEBE QUEEN 2050  
 RITO 616 OF 4B20 6807 #  
 ER LASS M186 +

EPDs	Sire	Dam
BW	+0.1	+5.1
WW	+64	+60
Milk	+20	+30
YW	+116	+100

# 289 *KG Cash Flow 8752*

Bull Tattoo: 8752 DOB: 3/30/18 19337334 Blue

CED	Birth	Wean	Year	Scrotal	CEM	Milk
+8	-0.1	+45	+87	+0.77	+10	+16
Birth Wt	205 Wt Ratio	365 Wt Ratio	Scrotal Circ.	Dam Production		
72	90	92	39.00	7 WR 96	6 YR 96	

Marb	RE	\$F	\$B	\$W	\$G
+0.25	+0.48	+83	+114	+32	+32

BARSTOW CASH #  
**MADRID CASH FLOW +**  
 SITZ BARBARAMERE NELL 1824  
  
 DIAMOND MAX T549  
**KG BEAUTY 0376**  
 KG BEAUTY 7682

SITZ DASH 10277 #  
 BARSTOW QUEEN W16  
 SITZ ALLIANCE 9800 # +  
 SITZ BARBARAMERE NELL 1667 #  
 BASIN MAX 602C #  
 DIAMOND BLACKCAP 154R  
 SITZ RAINMAKER 9723 #  
 KG BEAUTY 7397

EPDs	Sire	Dam
BW	+0.1	+2.2
WW	+64	+42
Milk	+20	+17
YW	+116	+78

# 290 *KG Cash Flow 8759*

Bull Tattoo: 8759 DOB: 3/31/18 19337338 Blue

CED	Birth	Wean	Year	Scrotal	CEM	Milk
+4	+2.3	+71	+130	+0.82	+9	+27
Birth Wt	205 Wt Ratio	365 Wt Ratio	Scrotal Circ.	Dam Production		
91	92	97	37.00	4 WR 99	3 YR 102	

Marb	RE	\$F	\$B	\$W	\$G
+0.51	+0.37	+98	+142	+72	+44

BARSTOW CASH #  
**MADRID CASH FLOW +**  
 SITZ BARBARAMERE NELL 1824  
  
 S A V FINAL ANSWER 0035 #  
**KG PETUNIA LASS 1045**  
 KG PETUNIA LASS 9090

SITZ DASH 10277 #  
 BARSTOW QUEEN W16  
 SITZ ALLIANCE 9800 # +  
 SITZ BARBARAMERE NELL 1667 #  
 SITZ TRAVELER 8180 #  
 S A V EMULOUS 8145  
 SITZ WISDOM 481T #  
 KG PETUNIA LASS 7104

EPDs	Sire	Dam
BW	+0.1	+0.7
WW	+64	+53
Milk	+20	+20
YW	+116	+96

# 291 *KG Cash Flow 8822*

Bull Tattoo: 8822 DOB: 4/11/18 19337362 Blue

CED	Birth	Wean	Year	Scrotal	CEM	Milk
+9	+1.2	+53	+99	+0.85	+12	+19
Birth Wt	205 Wt Ratio	365 Wt Ratio	Scrotal Circ.	Dam Production		
80	96	96	41.00	4 WR 103	3 YR 96	

Marb	RE	\$F	\$B	\$W	\$G
+0.19	+0.72	+76	+112	+50	+35

BARSTOW CASH #  
**MADRID CASH FLOW +**  
 SITZ BARBARAMERE NELL 1824

KG RETAIL VALUE 8248  
**KG EISA EVERGREEN 3568**  
 KG EISA EVERGREEN 9446

SITZ DASH 10277 #  
 BARSTOW QUEEN W16  
 SITZ ALLIANCE 9800 # +  
 SITZ BARBARAMERE NELL 1667 #  
 G A R RETAIL PRODUCT #  
 DJ EISA EVERGREEN S191 +  
 SITZ WISDOM 481T #  
 DJ EISA EVERGREEN S155 +

EPDs	Sire	Dam
BW	+0.1	+1.2
WW	+64	+53
Milk	+20	+26
YW	+116	+94

# 292 *KG Cash Floe 8898*

Bull Tattoo: 8898 DOB: 5/1/18 19337405 Blue

CED	Birth	Wean	Year	Scrotal	CEM	Milk
+7	+0.7	+57	+101	+0.14	+11	+25
Birth Wt	205 Wt Ratio	365 Wt Ratio	Scrotal Circ.	Dam Production		
85	113		35.00	8 WR 103	8 YR 96	

Marb	RE	\$F	\$B	\$W	\$G
-0.07	+0.68	+80	+100	+57	+21

BARSTOW CASH #  
**MADRID CASH FLOW +**  
 SITZ BARBARAMERE NELL 1824

MYTA NET WORTH 610 +  
**KG PRIMROSE LADY 8662**  
 KG PRIMROSE LADY 1233 #

SITZ DASH 10277 #  
 BARSTOW QUEEN W16  
 SITZ ALLIANCE 9800 # +  
 SITZ BARBARAMERE NELL 1667 #  
 S A V NET WORTH 4200 #  
 S A V PRIMROSE 1166 #  
 CEDAR HILLS BATMAN 9075-21 #  
 KG PRIMROSE LADY 7376

EPDs	Sire	Dam
BW	+0.1	+0.6
WW	+64	+43
Milk	+20	+30
YW	+116	+68

# 293 *KG Cash Flow 8774*

Bull Tattoo: 8774 DOB: 4/2/18 19337343 Blue

CED	Birth	Wean	Year	Scrotal	CEM	Milk
+14	-3.8	+38	+69	-0.34	+17	+34
Birth Wt	205 Wt Ratio	365 Wt Ratio	Scrotal Circ.	Dam Production		
71	102	100	37.00	9 WR 108	7 YR 106	

Marb	RE	\$F	\$B	\$W	\$G
+0.12	+0.30	+38	+60	+57	+22

BARSTOW CASH #  
**MADRID CASH FLOW +**  
 SITZ BARBARAMERE NELL 1824

KG UPWARD 7293  
**KG JUDITH 9219**  
 DJ JUDITH S214 +

SITZ DASH 10277 #  
 BARSTOW QUEEN W16  
 SITZ ALLIANCE 9800 # +  
 SITZ BARBARAMERE NELL 1667 #  
 SITZ UPWARD 307R #  
 KG DUCHESS 0118  
 KAHN BROADBAND R A 94L # +  
 ER JUDITH K035

EPDs	Sire	Dam
BW	+0.1	-0.5
WW	+64	+51
Milk	+20	+39
YW	+116	+93

# 294 *KG Logic 8527*

Bull Tattoo: 8527 DOB: 3/10/18 19337237 Blue

CED	Birth	Wean	Year	Scrotal	CEM	Milk
+14	-2.7	+36	+68	+2.34	+12	+28
Birth Wt	205 Wt Ratio	365 Wt Ratio	Scrotal Circ.	Dam Production		
69	96	97	41.00	7 WR 101	5 YR 102	

Marb	RE	\$F	\$B	\$W	\$G
+0.59	+0.08	+64	+108	+49	+44

SITZ DIMENSION 8607 #  
**SITZ LOGIC Y46 #**  
 SITZ FOREVER LADY 612T #

KG CONTRAST 07W +  
**KG MISS ELEVATE 1346**  
 KG MISS ELEVATE 8769

SITZ UPWARD 307R #  
 SITZ EVERELDA ENTENSE 264  
 CONNEALY THUNDER #  
 SITZ FOREVER LADY 63M+  
 CONNEALY CONTRAST #  
 KG QUEEN MOTHER 2410  
 KG ONWARD 6221  
 KG MISS ELEVATE 4607 #

EPDs	Sire	Dam
BW	+2.2	+0.4
WW	+61	+48
Milk	+29	+26
YW	+115	+88



# 295 *KG Logic 8478*

Bull Tattoo: 8478 DOB: 3/3/18 19337219 Blue

CED	Birth	Wean	Year	Scrotal	CEM	Milk
+11	-1.8	+47	+85	+0.38	+11	+31
Birth Wt		205 Wt Ratio	365 Wt Ratio	Scrotal Circ.	Dam Production	
79		97	100	37.00	4 WR 101	4 YR 94

SITZ LOGIC Y46 #  
**KG LOGIC 5120**  
 KG ERICA 3097  
 KG SOLUTION 0018  
**KG MISS WIX 3123**  
 KG MISS WIX 1880 #

SITZ DIMENSION 8607 #  
 SITZ FOREVER LADY 612T #  
 KG RETAIL VALUE 8248  
 KG ERICA 1747 #  
 MOGCK SURE SHOT #  
 KG RITO LADY 8724  
 VERMILION BENJAMIN U825  
 KG MISS WIX 4327

EPDs	Stire	Dam
BW	+1.8	-1.0
WW	+70	+47
Milk	+37	+27
YW	+126	+79

Marb	RE	\$F	\$B	\$W	\$G
+0.71	+0.31	+46	+97	+65	+51

# 296 *KG Logic 8616*

Bull Tattoo: 8616 DOB: 3/15/18 19337270 Blue

CED	Birth	Wean	Year	Scrotal	CEM	Milk
-3	+3.3	+57	+103	+1.50	+8	+22
Birth Wt		205 Wt Ratio	365 Wt Ratio	Scrotal Circ.	Dam Production	
96		99	100	39.00	3 WR 93	3 YR 99

SITZ DIMENSION 8607 #  
**SITZ LOGIC Y46 #**  
 SITZ FOREVER LADY 612T #  
 KG RAINMAKER 9790  
**KG MISS MAGIC 3637**  
 KG MISS MAGIC 7627

SITZ UPWARD 307R #  
 SITZ EVERELDA ENTENSE 264  
 CONNEALY THUNDER #  
 SITZ FOREVER LADY 63M+  
 SITZ RAINMAKER 9723 #  
 KG ERICA 1184  
 M V C C NEW DAY 8005 1027  
 KG MISS MAGIC 4098

EPDs	Stire	Dam
BW	+2.2	+1.7
WW	+61	+48
Milk	+29	+17
YW	+115	+84

Marb	RE	\$F	\$B	\$W	\$G
+0.20	+0.47	+112	+144	+48	+33

# 297 *KG Logic 8472*

Bull Tattoo: 8472 DOB: 3/3/18 19337215 Blue

CED	Birth	Wean	Year	Scrotal	CEM	Milk
-5	+4.7	+79	+132	+1.69	-1	+42
Birth Wt		205 Wt Ratio	365 Wt Ratio	Scrotal Circ.	Dam Production	
97		115	109	39.00	3 WR 104	3 YR 103

SITZ LOGIC Y46 #  
**KG LOGIC 5120**  
 KG ERICA 3097  
 SITZ FORESIGHT 9930  
**KG MISS ELINE 3924**  
 KG MISS ELINE 9528 #

SITZ DIMENSION 8607 #  
 SITZ FOREVER LADY 612T #  
 KG RETAIL VALUE 8248  
 KG ERICA 1747 #  
 WOODHILL FORESIGHT +  
 SITZ RACHEL 4707 #  
 KMK ALLIANCE 6595 187 #  
 KG MISS ELINE 2287 #

EPDs	Stire	Dam
BW	+1.8	+2.8
WW	+70	+61
Milk	+37	+32
YW	+126	+101

Marb	RE	\$F	\$B	\$W	\$G
+0.33	+0.26	+93	+126	+93	+34

# 298 *KG Logic 8504*

Bull Tattoo: 8504 DOB: 3/8/18 19337229 Blue

CED	Birth	Wean	Year	Scrotal	CEM	Milk
+8	+1.1	+66	+120	+1.82	+8	+32
Birth Wt		205 Wt Ratio	365 Wt Ratio	Scrotal Circ.	Dam Production	
79		100	100	38.00	6 WR 95	4 YR 96

SITZ DIMENSION 8607 #  
**SITZ LOGIC Y46 #**  
 SITZ FOREVER LADY 612T #  
 MCKELLAR FINAL CALL # +  
**KG JUDITH 2617**  
 KG JUDITH 8256

SITZ UPWARD 307R #  
 SITZ EVERELDA ENTENSE 264  
 CONNEALY THUNDER #  
 SITZ FOREVER LADY 63M+  
 S A V FINAL ANSWER 0035 #  
 JMC PRITTS TIME 4537 3117  
 DJ NEW DESIGN S066  
 DJ JUDITH S166 +

EPDs	Stire	Dam
BW	+2.2	+1.5
WW	+61	+52
Milk	+29	+22
YW	+115	+90

Marb	RE	\$F	\$B	\$W	\$G
+0.57	+0.21	+90	+131	+79	+41

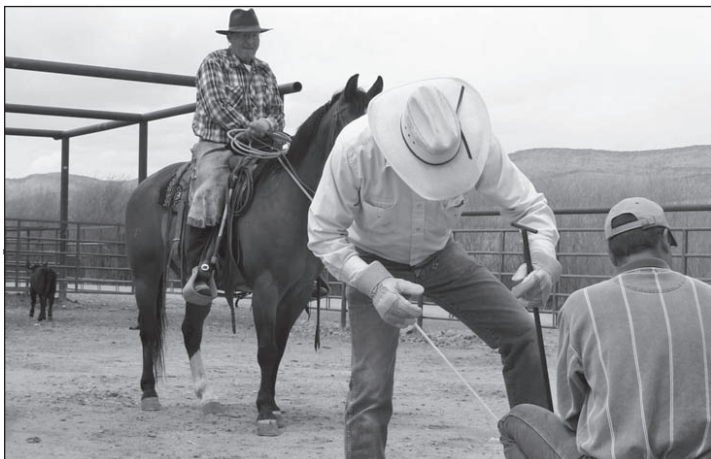

**LOT 295**

*KG Logic 8478*

# 299 *KG Logic 837A*

Bull Tattoo: 8371 DOB: 2/25/18 19337170 Blue

CED	Birth	Wean	Year	Scrotal	CEM	Milk
+8	+0.6	+56	+103	+1.03	+12	+33
Birth Wt	205 Wt Ratio	365 Wt Ratio	Scrotal Circ.	Dam Production		
87	107	107	39.00	9 WR 103	8 YR 99	

Marb	RE	\$F	\$B	\$W	\$G
+0.44	+0.03	+69	+99	+71	+30

SITZ LOGIC Y46 #  
**KG LOGIC 5120**  
 KG ERICA 3097  
 ER FOCUS J009 +  
**KG QUEEN 6106**  
 KG QUEEN 4182

SITZ DIMENSION 8607 #  
 SITZ FOREVER LADY 612T #  
 KG RETAIL VALUE 8248  
 KG ERICA 1747 #  
 S A F FOCUS OF E R #  
 SITZ BLACKCAP BARDOLIER 356 #  
 KG TRAVELER 8180 8171  
 KG QUEEN 6299

EPDs	Sire	Dam
BW	+1.8	-2.0
WW	+70	+38
Milk	+37	+31
YW	+126	+60

# 300 *KG Logic 8687*

Bull Tattoo: 8687 DOB: 3/19/18 19337305 Blue

CED	Birth	Wean	Year	Scrotal	CEM	Milk
-12	+5.3	+66	+113	+1.58	+5	+22
Birth Wt	205 Wt Ratio	365 Wt Ratio	Scrotal Circ.	Dam Production		
98	109	102	40.00	12 WR 101	10 YR 100	

Marb	RE	\$F	\$B	\$W	\$G
+0.50	+0.56	+81	+128	+54	+48

SITZ DIMENSION 8607 #  
**SITZ LOGIC Y46 #**  
 SITZ FOREVER LADY 612T #  
 K C F BENNETT COALITION SCC #  
**DJ BLACKBIRD S142 +**  
 ER BLACKBIRD J928 +

SITZ UPWARD 307R #  
 SITZ EVERELDA ENTENSE 264  
 CONNEALY THUNDER #  
 SITZ FOREVER LADY 63M+  
 SITZ ALLIANCE 6595 #  
 PLEASANT PILL OF CONANGA #  
 S A F FOCUS OF E R #  
 T ELITE BLACKBIRD Y764 #

EPDs	Sire	Dam
BW	+2.2	+2.3
WW	+61	+51
Milk	+29	+25
YW	+115	+85

# 301 *KG Logic 8409*

Bull Tattoo: 8409 DOB: 2/27/18 19337185 Blue

CED	Birth	Wean	Year	Scrotal	CEM	Milk
+8	+0.8	+63	+113	+1.13	+13	+37
Birth Wt	205 Wt Ratio	365 Wt Ratio	Scrotal Circ.	Dam Production		
87	101	103	38.00	5 WR 96	3 YR 100	

Marb	RE	\$F	\$B	\$W	\$G
+0.45	+0.35	+92	+130	+82	+38

SITZ LOGIC Y46 #  
**KG LOGIC 5120**  
 KG ERICA 3097  
 VERMILION EXTRA T253  
**KG EISA EVERGREEN 2798**  
 DJ EISA EVERGREEN S193 # +

SITZ DIMENSION 8607 #  
 SITZ FOREVER LADY 612T #  
 KG RETAIL VALUE 8248  
 KG ERICA 1747 #  
 NICHOLS EXTRA K205 +  
 VERMILION BARB 1213 +  
 G A R INTEGRITY # +  
 ER EISA EVERGREEN K215 +

EPDs	Sire	Dam
BW	+1.8	-0.4
WW	+70	+46
Milk	+37	+27
YW	+126	+79

# 302 *KG Logic 8454*

Bull Tattoo: 8454 DOB: 3/1/18 19337205 Blue

CED	Birth	Wean	Year	Scrotal	CEM	Milk
-1	+3.5	+64	+103	+0.29	+4	+30
Birth Wt	205 Wt Ratio	365 Wt Ratio	Scrotal Circ.	Dam Production		
98	104	102	38.00	6 WR 107	4 YR 98	

Marb	RE	\$F	\$B	\$W	\$G
+0.94	+0.16	+67	+127	+71	+60

SITZ LOGIC Y46 #  
**KG LOGIC 5120**  
 KG ERICA 3097  
 CONNEALY CONSENSUS 7229 #  
**KG PETUNIA LASS 2685 #**  
 KG PETUNIA LASS 7475

SITZ DIMENSION 8607 #  
 SITZ FOREVER LADY 612T #  
 KG RETAIL VALUE 8248  
 KG ERICA 1747 #  
 CONNEALY CONSENSUS #  
 BLUE LILLY OF CONANGA 16  
 KG ONWARD 5220  
 KG PETUNIA LASS P434

EPDs	Sire	Dam
BW	+1.8	+3.5
WW	+70	+58
Milk	+37	+26
YW	+126	+90

# 303 *KG Logic 8387*

Bull Tattoo: 8387 DOB: 2/26/18 19337177 Blue

CED	Birth	Wean	Year	Scrotal	CEM	Milk
+9	-0.5	+52	+98	+0.92	+9	+28
Birth Wt	205 Wt Ratio	365 Wt Ratio	Scrotal Circ.	Dam Production		
87	102	97	39.00	6 WR 92	4 YR 94	

Marb	RE	\$F	\$B	\$W	\$G
+0.24	+0.37	+93	+125	+62	+31

SITZ LOGIC Y46 #  
**KG LOGIC 5120**  
 KG ERICA 3097  
 KG CONTRAST T005 +  
**KG ELDORENE 0309**  
 KG ELDORENE 7035

SITZ DIMENSION 8607 #  
 SITZ FOREVER LADY 612T #  
 KG RETAIL VALUE 8248  
 KG ERICA 1747 #  
 CONNEALY CONTRAST #  
 KG QUEEN MOTHER 7160 #  
 CONNEALY H6 146  
 KG ELDORENE 5763

EPDs	Sire	Dam
BW	+1.8	-0.8
WW	+70	+33
Milk	+37	+18
YW	+126	+63



# KG RANCH

## Registered Bred Heifers



**366 head - Yellow, Green, Orange & Pink Buttons**

- ❖ Tags 401 thru 571 are registered, selling as commercial, registrations papers are available for an additional \$200 head. Tags 572 thru 766 are commercial.
- ❖ Heifers will be sale tagged 401 thru 766, and will be sold in that order. Each purchaser will have the option of taking as few as 5 head, up to as many head as are remaining in that pen.
- ❖ Will weigh approximately 1050+ pounds on sale day
- ❖ Sorted into uniform groups described below
- ❖ Ultra-sounded and repreged by Dr. Kelly Hall who will be available sale day to answer any questions you have.
- ❖ Vaccinated this fall with Vista 5VL5 SQ and poured with Promectin B.
- ❖ We will help to arrange trucking for commercial cattle at buyer expense.
- ❖ To help offset buyers delivery cost, we will offer a volume discount; \$500 will be deducted for anyone purchasing 40 head or more.

### Blue Tags 401 - 444

#### YELLOW BUTTONS – 44 HEAD

AI bred, ultra-sounded to calve 2/6/20. AI bred to Sitz Dividend 649C, KG Justified 3023, KG Solution 0018, HA Cowboy Kind 8157 & KG Alliance 1193. These heifers are selling commercial, but registration papers are available for an additional \$200 each.

# \_\_\_\_\_ \$ \_\_\_\_\_ Buyer \_\_\_\_\_  
 # \_\_\_\_\_ \$ \_\_\_\_\_ Buyer \_\_\_\_\_

### Blue Tags 445 - 516

#### GREEN BUTTONS – 72 HEAD

Pasture bred, ultra-sounded to calve between 2/12/20 and 3/13/20. **For only 30 days.** Naturally bred to sons of Sitz Dividend and KG Justified. These heifers are selling commercial, but registration papers are available for an additional \$200 each.

# \_\_\_\_\_ \$ \_\_\_\_\_ Buyer \_\_\_\_\_  
 # \_\_\_\_\_ \$ \_\_\_\_\_ Buyer \_\_\_\_\_

### Blue Tags 517 - 571

#### ORANGE BUTTONS – 55 HEAD

Pasture bred, ultra-sounded to calve between 3/14/20 and 4/12/20. **For only 30 days.** Naturally bred to sons of Sitz Dividend and KG Justified. These heifers are selling commercial, but registration papers are available for an additional \$200 each.

# \_\_\_\_\_ \$ \_\_\_\_\_ Buyer \_\_\_\_\_  
 # \_\_\_\_\_ \$ \_\_\_\_\_ Buyer \_\_\_\_\_

*The following heifers were purchased from the Chris Carey Ranch, Boulder, MT as calves last fall. They were developed here and run thru our breeding program. They have been using KG genetics for 19 years. A nice set of heifers, you'll like them.*

### Green Tags 572 - 678

#### YELLOW BUTTONS – 107 HEAD

AI bred, ultra-sounded to calve 2/6/20.  
 AI bred to KG Solution 0018.

# \_\_\_\_\_ \$ \_\_\_\_\_ Buyer \_\_\_\_\_  
 # \_\_\_\_\_ \$ \_\_\_\_\_ Buyer \_\_\_\_\_

### Green Tags 679 - 709

#### GREEN BUTTONS – 31 HEAD

Pasture bred, ultra-sounded to calve between 2/12/20 & 3/13/20. **For only 30 days.** Naturally bred to sons of KG Solution.

# \_\_\_\_\_ \$ \_\_\_\_\_ Buyer \_\_\_\_\_  
 # \_\_\_\_\_ \$ \_\_\_\_\_ Buyer \_\_\_\_\_

### Green Tags 710 - 742

#### ORANGE BUTTONS – 33 HEAD

Pasture bred, ultra-sounded to calve between 3/14/20 & 4/12/20. **For only 30 days.** Naturally bred to by sons of KG Solution.

# \_\_\_\_\_ \$ \_\_\_\_\_ Buyer \_\_\_\_\_  
 # \_\_\_\_\_ \$ \_\_\_\_\_ Buyer \_\_\_\_\_

### Green Tags 743 - 766

#### PINK BUTTONS – 24 HEAD

Pasture bred, ultra-sounded to calve between 4/13/20 & 5/12/20. **For only 30 days.** Naturally bred to sons of KG Solution, Sitz Dividend and KG Justified.

# \_\_\_\_\_ \$ \_\_\_\_\_ Buyer \_\_\_\_\_  
 # \_\_\_\_\_ \$ \_\_\_\_\_ Buyer \_\_\_\_\_





# KG RANCH

## Registered Bred Cows

**50 head - 2011 Born Bred Cows**

- ✦ The complete dispersal of all our 2011 cows. Many of these cows have bulls in the sale today.
- ✦ These cows are selling as commercial, registrations papers are available for an additional \$200 head.
- ✦ Cows will be sale tagged 801 thru 850, and will be sold in that order. Each purchaser will have the option of taking as few as 5 head, up to as many head as are remaining in that pen.
- ✦ Sorted into uniform groups described below.
- ✦ Pregchecked by Dr. Kelly Hall who will be available sale day to answer any questions you have.
- ✦ Vaccinated this fall with Vista 5VL5 SQ, Pilishield +C and Synthantic (oral dewormer).
- ✦ We will help to arrange trucking for commercial cattle at buyer expense.
- ✦ To help offset buyers delivery cost, we will offer a volume discount; \$500 will be deducted for anyone purchasing 40 head or more.

*All these cows were AI'ed once and cleaned up with our herd sires.*

**AI Sires include:** Sitz Asset, Sitz Powerball, HA Double 007, Sitz Logic and KG Justified 7175.

**Natural Sires include:** Sitz Powerball, HA Prime Cut and Richard Source.

Blue Tags 801 - 850

**2011 BRED COWS - 50 HEAD**

AI & Natural bred. Due to calve between 3/5/20 and 5/31/20.

# \_\_\_\_\_ \$ \_\_\_\_\_ Buyer \_\_\_\_\_

# \_\_\_\_\_ \$ \_\_\_\_\_ Buyer \_\_\_\_\_

# KG Ranch

## Vaccination Program

	COWS	CALVES	REPLACEMENT HEIFERS	BULLS
<b>Pre-Calving</b>	Scour Bos 4/ Novartis Rotavirus, Coronavirus Vision 8/ Merck Clostridal 8 way Clean up / Bayer delice		Vision 8 + Somus/Merck 8 way clostridal + H Sommus Scour Bos 4 Clean up / Bayer delice	
<b>Calving and Branding</b>		Express 5/Boeringer Ingelheim Nuplura PH/ Novartis Vision 8 + Somus/Merck 8 way clostridal + H Sommus		
<b>Pre-Breeding</b>			Vista 5 VL5 SQ / Merck 5 way + Vibrio + Lepto Endovac / Salmonella Typh Pulmo-Guard / Mycroplasma	Vista 5 VL5 SQ / Merck 5 way + Vibrio + Lepto Fertility Test Ultra-Sabre / Merk Horn Flies & Lice
<b>Pre-Weaning Fall Preg</b>	Vista 5 VL5 SQ / Merck 5 way + Vibrio + Lepto Pilishield + C/Novartis E. Coli & Overeating Synthantic / Oral dewormer	Nuplura/ Novartis Pasturella Vision 8 + Somus/Merck 8 way clostridal + H Sommus Express 5/Boeringer Ingelheim 5 way Viral	Vista 5 VL5 SQ / Merck 5 way & Vibrio + Lepto Scour Bos 9/ Novartis Rota, Corona, E Coli, Overeating Clean up / Bayer delice	
<b>Weaning</b>		Inforce/Pfizer Intranasal 3 way Viral		
<b>Post Weaning</b>		Brucellosis Vaccination Ultra-Sabre / Merk Horn Flies & Lice Pulmo-Guard / Mycroplasma Endovac / Salmonella Typh		Promectin B/Vedco Deworm and Delice Wart Vaccine





**EXPERIENCE HISTORY  
IN GRAND STYLE**

*Lodging & Dining*

**MODERN AMENITIES**

Classic, crisp and clean. Our rooms provide ultimate comfort in a bespoke setting. Our distinct guest rooms feature plush furniture, polished wooden surfaces, leather accents and ample natural lighting.

**COME DINE WITH US!**

Enjoy fine dining in a luxury, historic setting with a full bar and an extensive wine list. Visit our website for weekly dining specials.



A Motel & RV Park with  
Western Hospitality

**CALL FOR ROOM  
OPTIONS AND  
AVAILABILITY!**

Deluxe rooms at  
reasonable rates.

Balconies overlooking the  
Bridger Mountains.

Rooms with 1 or 2  
queen-size beds as well  
as two suites.

Pet friendly.



# NOTES

